



WEGE ALS ZIELE. THE JOURNEY IS THE REWARD.

P R O D U C T C A T A L O G U E



CONTENTS

ABOUT ASUTEC

4 - 7

PNEUMATIC PRODUCTS

SEPERATOR WITHOUT DAMPING

8 - 17

Cost effective and robust solution. The seperators without damping are available in many different variants. (eg several lowering strokes, heat-cold resistant, diverse query options and much more)

SEPERATOR WITH DAMPING

18 - 33

Damping modules will be used for vibrationfree damping and separating of workpiece pallets up to the end position.

SEPERATOR FOR HIGH-SPEED

34 - 47

Higher speeds and component loads will be easily and gently dampened by using the new ASUTEC dampers.

RETURN STOP

48 - 53

Return stops prevent the pallet holder from rebounding after the stopping procedure of the separator.

POSITIONING UNIT

54 - 63

Fast positioning and lifting unit for precise, vertical lifting and indexing of workpiece holders.

ANGLE DAMPERS

64 - 71

Angle dampers damp the impact of accumulated pallet holders when changing over from a transverse to a longitudinal section and vice versa.

SEPERATOR FOR ROLLER CONVEYOR SYSTEM

72 - 83

Stop or damp precisely one or more accumulated workpiece pallets at a defined stop plate of workpiece pallet in roller conveyor systems. (very slim design)

ACCELERATION MODULE

84 - 89

The acceleration module ensures that the component being machined will leave the machining station sooner and can therefore start the next machining cycle earlier = extreme time saving.

ELECTRICAL PRODUCTS

E-SEPERATOR WITH DAMPING

90 - 101

Guarantee vibration-free damping of the pallet holder as far as the limit stop, irrespective of the tooling level. There is no need for compressed air.

E-RETURN STOP

102 - 105

The controlled lowering is realised via electrical energy in this series. There is no need for compressed air.

SPECIAL SOLUTIONS

106

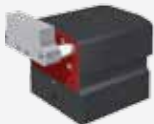

COMPANY

For many years, its extensive experience and service-oriented strategy has made ASUTEC a sympathetic partner in the field of component solutions for transfer systems in linear motion and assembly technology.

The components are used in food and packaging industry, automotive industry and components suppliers, medical technology, cleanroom conveyor systems, photovoltaic and semiconductor industry, high-speed conveyor systems also in the electronics industry and many more.



Headquarter:
Asutec GmbH
Küferstr. 11
D-73257 Köngen

MUTUAL TRUST IS THE BASIS
OF SUCCESS

QUALITY

Our optimum quality standard makes us a professional and reliable partner for our customers. We assume responsibility for our goods and services and ensure maximum service availability. Our quality management system is certified in accordance with the ISO 9001:2008 standard.

CUSTOMER

Our experience and understanding of business processes, combined with in-depth knowledge, enable us to produce successful solutions for our customers - and even special solutions. At ASUTEC, every customer is king.

SCAN

THERE ARE DAILY INNOVATIONS, NOT ONLY TO ASUTEC'S PRODUCTS, ALSO IN OUR NEW PRODUCT CATALOGUE.

Would you like more information about the product you've selected? Simply scan the QR code next to the product to obtain the usual drawings, dimensions and other detailed product information. The QR code provides a direct link to the relevant ASUTEC product page, with the appropriate product sheet. These are always up-to-date.

ENVIRONMENT

With the certification of its integrated environmental management system in accordance with the DIN EN ISO 14001:2004 standard in 2013, ASUTEC has clearly indicated its environmental philosophy. The ISO 14001 international environmental management standard defines globally recognised requirements for an environmental management system.

SERVICE

ASUTEC provides support and guidance during all stages of the value-added chain. We implement projects - strategically, confidently and successfully.

Consulting Services

Professional project planning and expert realization of your individual solution - benefit from ASUTEC's know-how.

Procurement

Attractive terms and reliable delivery service ASUTEC provides security for all your purchases.

Commissioning

We support you during the start of operation and assist you throughout the entire process.

Operation

Service engineers optimize the performance capability of your conveyor system by adjusting the components correctly.

Objective

Requirement-orientated products and in time order processing, whereby environmental impacts are avoided or reduced to a minimum.

SERVICE-HOTLINE:

+49 (0)7024 - 80594 - 0
info@asutec.eu





WE ARE WHERE OUR CUSTOMERS ARE -
GLOBALLY AND LOCALLY

REPRESENTATIVES OF ASUTEC



A world map with a grey silhouette of the continents. Red plus markers are placed on the map to indicate the locations of ASUTEC representatives. A cluster of markers is in Western Europe, with a red line connecting one of them to a text box. Two more markers are in East Asia. The rest of the map is empty.

Germany
Headquarter:
Asutec GmbH

Customer proximity is of great importance to ASUTEC. The company is therefore constantly working to expand its global market presence.

We guarantee the highest global quality standards, sense of responsibility, as well as our global customer proximity, flexibility and speed, with all decisions taken locally; allowing us to respond quickly – and meet your requirements quickly.



**OPTIMIZED FOR
PROCESS FORCES**

A high stability and stiffness compensates working loads.



COST SAVING

Long service life reduces operational costs.



SPACE SAVING

Compact design reduces the demand of the space requirements and of the working space.



**WIDE
PRODUCT RANGE**

A high degree of adaptability with heat and cold resistant versions.

APPLICATION FOR LOW SPEED AND
SHOCK-RESISTANT PARTS

SEPARATOR WITHOUT DAMPING

Stops precise one or more accumulated workpiece pallets at a defined stop plate of the workpiece pallet in conveyor systems (for example Bosch Rexroth TS2). Upper and lower position of the stop plate can be detected by inductive or electronic proximity switch. The lowering speed or the start-up of the stop plate in its initial position can be set up by using a throttle (optionally). Therefore the separating function has a very low noise level. Accessories can be selected as required.



	ASU-70	ASU-400	ASU-600	ASU-800
DAMPING MODULE	NO	NO	NO	NO
PALLET HOLDER LOAD	up to 70 kg	up to 400 kg	up to 600 kg	up to 800 kg
STOP PLATE IS SPRING-LOADED	NO	NO	YES	NO
EW= SINGLE ACTING	YES	YES	YES	YES
DW=DOUBLE ACTING	YES	YES	YES	YES
PAGE	10 - 11	12 - 13	14 - 15	16 - 17

ASU-70

STOP MODULE
PALLET HOLDER LOADS UP TO 70 KG

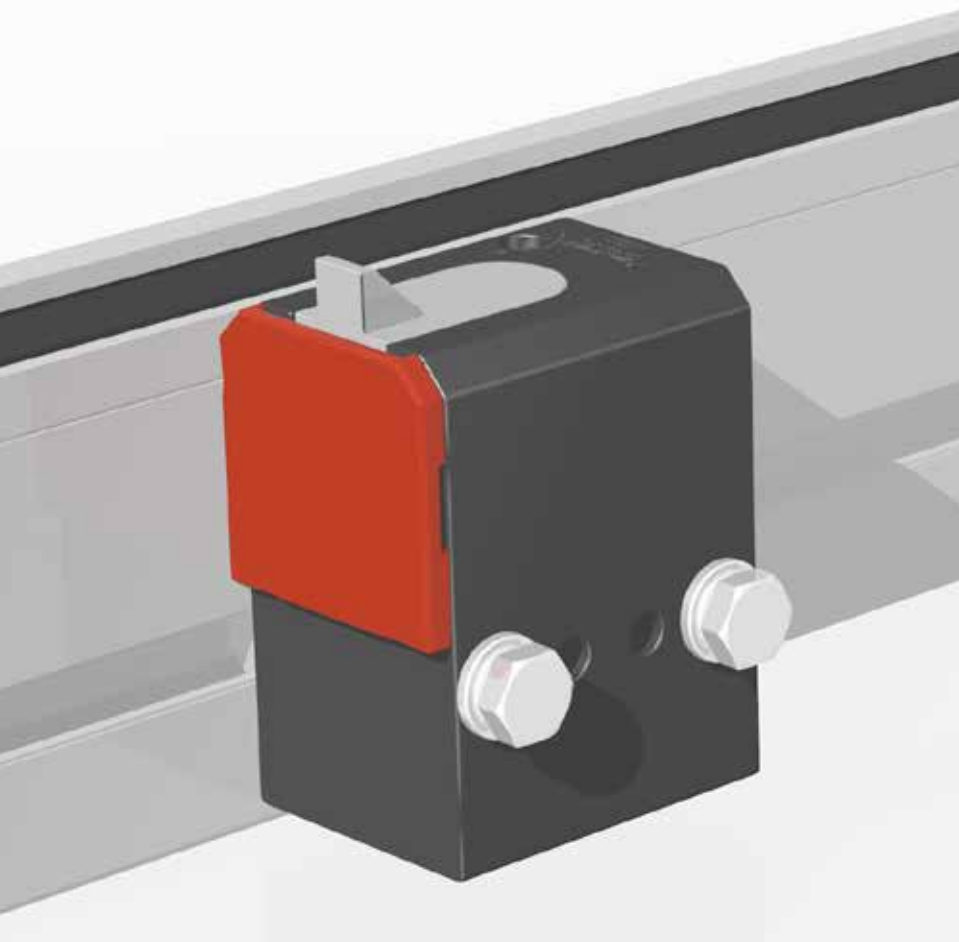

Stops one or more accumulated pallet holders at a defined pallet holder stop plate in conveyor systems or directly at the working piece.
Can also be used for positioning of for example pneumatic cylinders.

- + Extreme stability
- + Maintenance-free
- + Available in many customized versions
- + Pneumatic connection: M5
- + Working Pressure: treated compressed air 4 - 8 bar
- + Product versions for special compatibility of materials on demand (eg. drilling emulsion, petrol, different types of oil)



OPERATING RANGE | ALLOWED ACCUMULATED LOAD

OPERATING	V = (M/MIN) ²⁾	6	9	12	18	24	30	36	50
ASU - 70	MASS WT (KG) ¹⁾	70	60	30	20	12	6	4	3

1) Allowed accumulated load

2) Allowed conveying velocity: This information applies to friction of $\mu = 0,07$ between the pallet holder and the conveyor band, for a standard ASUTEC stop plate.

KEY TO PRODUCT DESCRIPTION

ASU - 70 - EW - 07 - L

Separator without damping, up to 70 kg, single acting, lowering stroke 7 mm, lowering speed adjustable

ASU -	70 -	EW - DW -	07 -	L -	on demand	on demand	Customer-specific no.
Product classification Type	Maximum ram pressure conveyor speed from 6 m/min up to 70 kg	Function EW = single acting DW = double acting	Lowering stroke (mm)	Lowering speed L = adjustable, therefore extremely quiet	Temperature range - = normal - 20° to +80° H = heat resistant - 20° to +180° K = cold resistant - 50° to +80°	Query - = without sensor I = inductive sensor E = electronic sensor	Customer-specific

EW = single acting (When depressurized the separator goes into the lock position via spring and the pallet will be stopped)

DW = double acting (When depressurized the separator keeps its last position. The separator has no spring therefore the lowering force will be higher)

ACCESSORIES

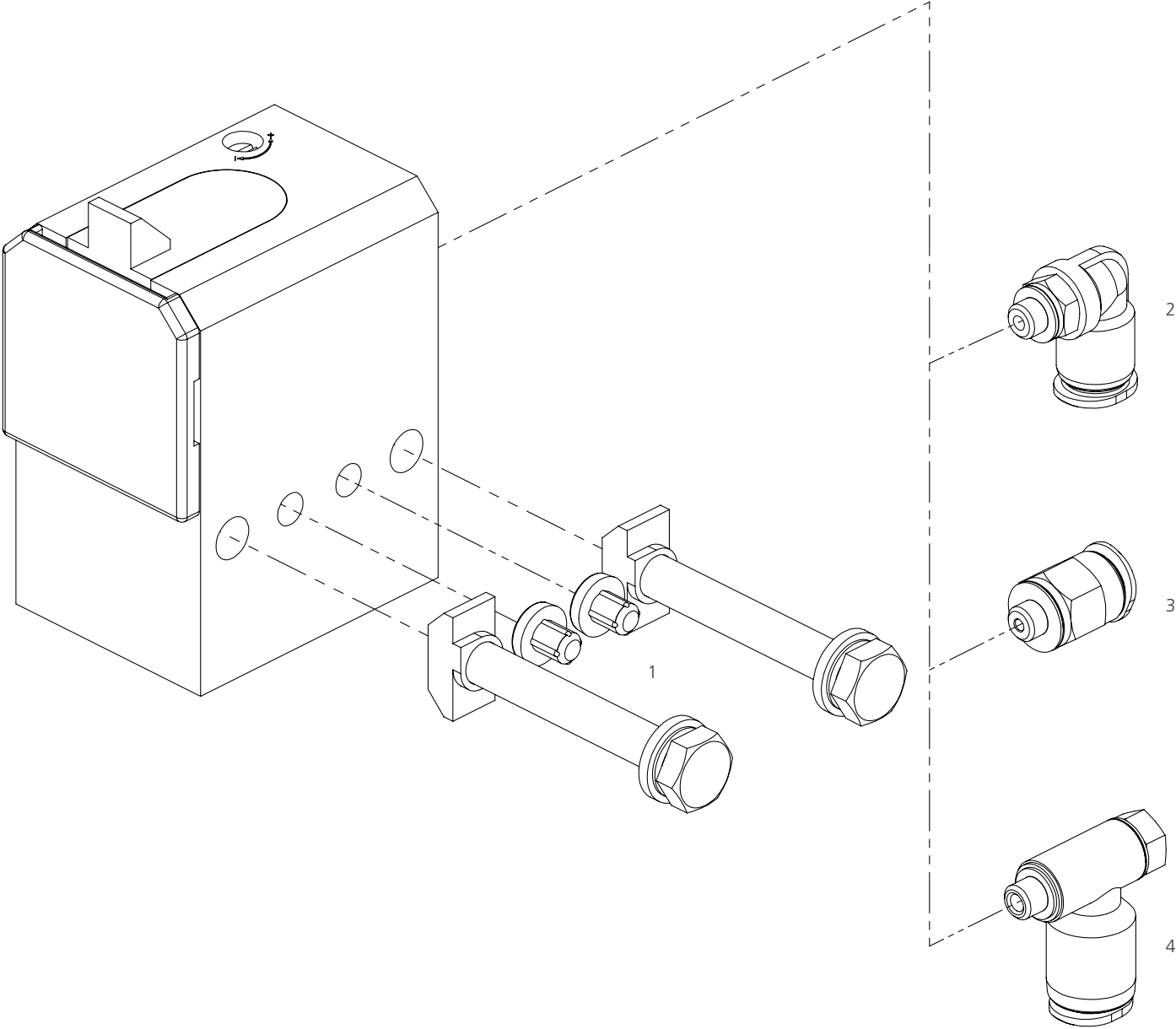

ITEM NO.	ORDER NO.	ACCESSORY	DESCRIPTION
1	75000004	Fastening set	
2	14010004	Air connection M5	For tubing outside diameter Ø 6 mm
3	14010009	Air connection M5	For tubing outside diameter Ø 6 mm
4	14010006	Delivery air connection M5	For tubing outside diameter Ø 6 mm

Heat and cold resistand accessories upon request. Subject to technical modification.

ASU-400

STOP MODULE
PALLET HOLDER LOADS UP TO 400 KG

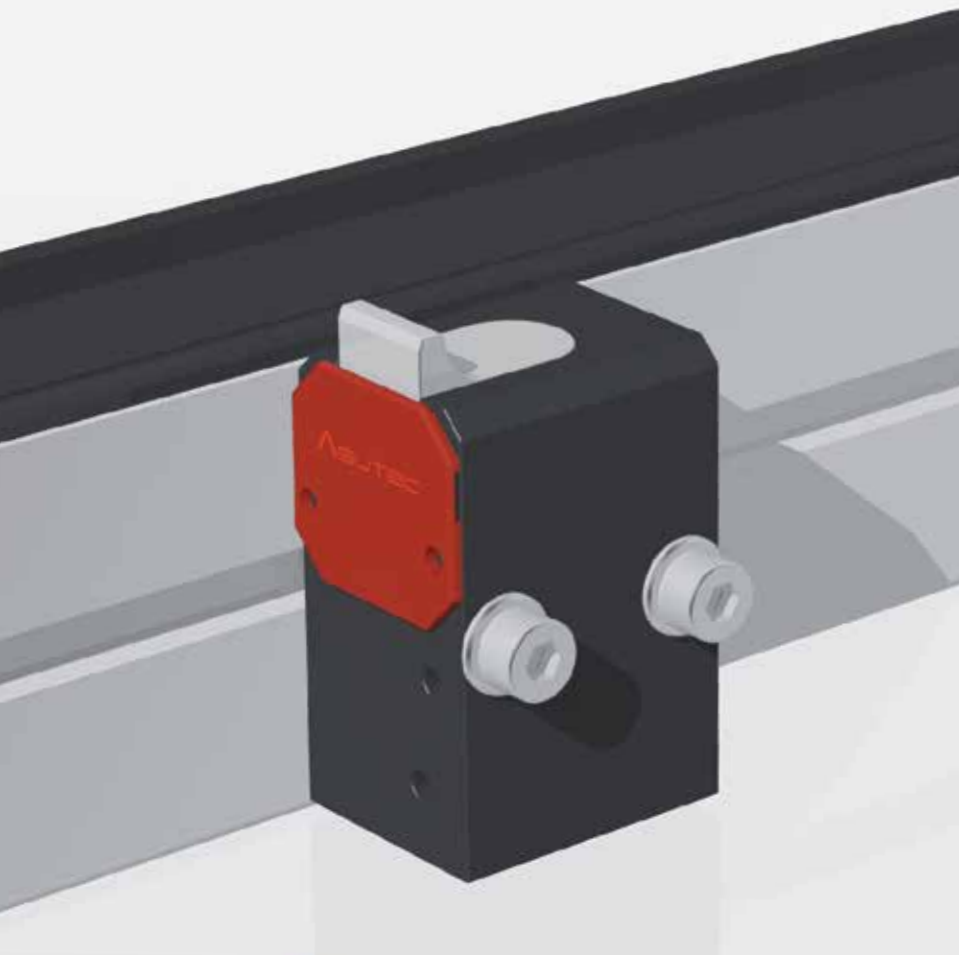

Stops one or more accumulated pallet holders at a defined pallet holder stop plate in conveyor systems or directly at the working piece.
Can also be used for positioning of for example pneumatic cylinders.

- + Extreme stability
- + Maintenance-free
- + Available in many customized versions
- + Pneumatic connection: M5
- + Working Pressure: treated compressed air 4 - 8 bar
- + Product versions for special compatibility of materials on demand (eg. drilling emulsion, petrol, different types of oil)



OPERATING RANGE | ALLOWED ACCUMULATED LOAD

OPERATING	V = (M/MIN) ²⁾	6	9	12	18	24	30	36	50
ASU - 400	MASS WT (KG) ¹⁾	400	300	250	200	110	65	50	30

1) Allowed accumulated load

2) Allowed conveying velocity: This information applies to friction of $\mu = 0,07$ between the pallet holder and the conveyor band, for a standard ASUTEC stop plate.

KEY TO PRODUCT DESCRIPTION

ASU - 400 - EW - 09

Separator without damping, up to 400 kg, single acting, lowering stroke 9 mm

ASU -	400 -	EW - DW -	09 - 15 - 25 -	- H - K -	- I - E -	- G -	Customerspe- cific no.
Product classi- fication Type	Maximum ram pressure conveyor speed from 6 m/min up to 400 kg	Function EW = single acting DW = double acting	Lowering stroke (mm)	Temperature range - = normal - 20° bis +80° H = heat resistant - 20° to +180° K = cold resistant- 50° to +80°	Query - = without sensor I = inductive sensor E = electronic sensor	Stop plate - = without thread G = with thread	Customer- specific

EW = single acting (When depressurized the separator goes into the lock position via spring and the pallet will be stopped)

DW = double acting (When depressurized the separator keeps its last position. The separator has no spring therefore the lowering force will be higher)

ACCESSORIES

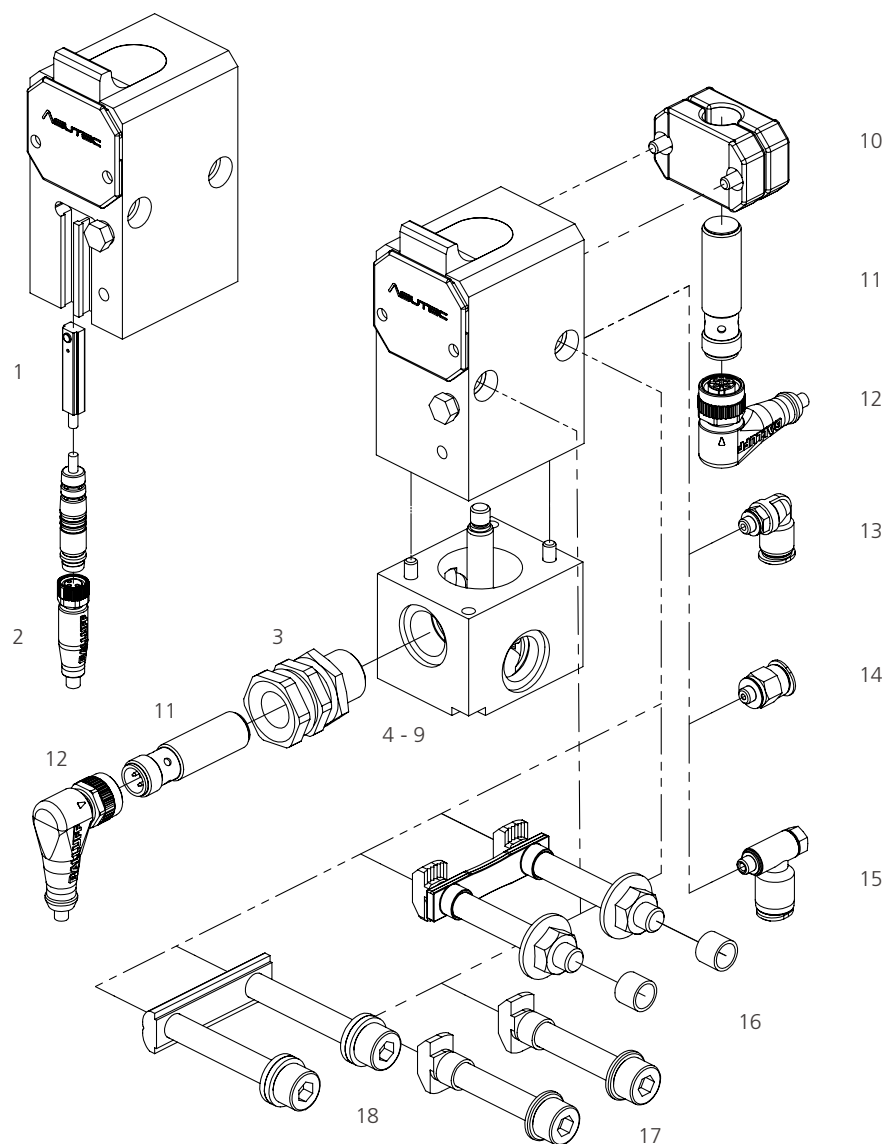

ITEM NO.	ORDER NO.	ACCESSORY	DESCRIPTION
1	15000000	Electronic sensor	
2	15010000	Connector M8x1	Length 5 m
3	15030001	Clamping holder M16x1	Short version
4	75003000	Position detection	09 stroke (EW) (retrofit)
5	75003001	Position detection	15 stroke (EW) (retrofit)
6	75003002	Position detection	25 stroke (EW) (retrofit)
7	75003011	Position detection	09 stroke (DW) (retrofit)
8	75003013	Position detection	15 stroke (DW) (retrofit)
9	75003014	Position detection	25 stroke (DW) (retrofit)
10	75003005	Switch holder	For inductive proximity switch M12x1
11	15000001	Inductive sensor	Ø 12 mm
12	15010001	Connector M12x1	Length 5 m
13	14010004	Air connection M5	For tubing outside diameter Ø 6 mm
14	14010009	Air connection M5	For tubing outside diameter Ø 6 mm
15	14010006	Delivery air connection M5	For tubing outside diameter Ø 6 mm
16	75000001	Fastening set A	With long slot nuts and anti-twist device
17	75000002	Fastening set B	With short slot nuts
18	75000006	Fastening set	With long spacer sleeve

Heat and cold resistant accessories upon request. Subject to technical modification.

ASU-600

STOP MODULE
PALLET HOLDER LOADS UP TO 600 KG

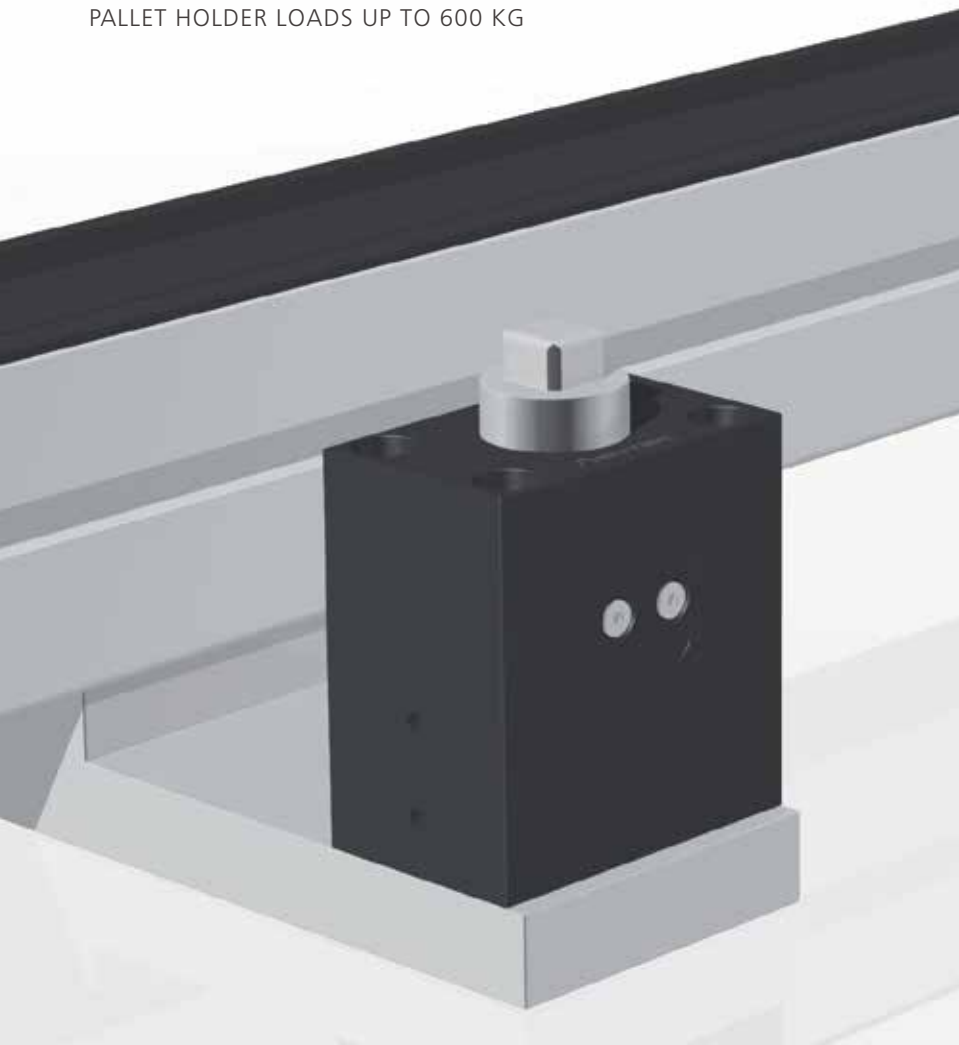

Stops one or more accumulated pallet holders at a defined pallet holder stop plate in conveyor systems or directly at the working piece. It can also be used for positioning pneumatic cylinders, for example. Stop module ASU-600 can be approached from all 4 sides. Reversing operation is possible.

- + Extreme stability
- + Maintenance-free
- + Available in many customized versions
- + Stop plate is spring-loaded
- + Pneumatic connection: M5
- + Working Pressure: treated compressed air 4 - 8 bar
- + Product versions for special compatibility of materials on demand (eg. drilling emulsion, petrol, different types of oil)



OPERATING RANGE | ALLOWED ACCUMULATED LOAD

OPERATING	V = (M/MIN) ²⁾	6	9	12	18	24	30	36	50
ASU - 600	MASS WT (KG) ¹⁾	600	425	360	275	150	95	70	40

1) Allowed accumulated load

2) Allowed conveying velocity: This information applies to friction of $\mu = 0,07$ between the pallet holder and the conveyor band, for a standard ASUTEC stop plate.

KEY TO PRODUCT DESCRIPTION

ASU - 600 - EW - 10

Separator without damping, up to 600 kg, single acting, lowering stroke 10 mm

ASU -	600 -	EW - DW -	10 -	- I -	Customerspecific no.
Product classification Type	Maximum ram pressure conveyor speed from 6 m/min up to 600 kg	Function EW = single acting DW = double acting	Lowering stroke (mm)	Query - = without sensor I = inductive sensor	Customer-specific

EW = single acting (When depressurized the separator goes into the lock position via spring and the pallet will be stopped)

DW = double acting (When depressurized the separator keeps its last position. The separator has no spring therefore the lowering force will be higher)

ACCESSORIES

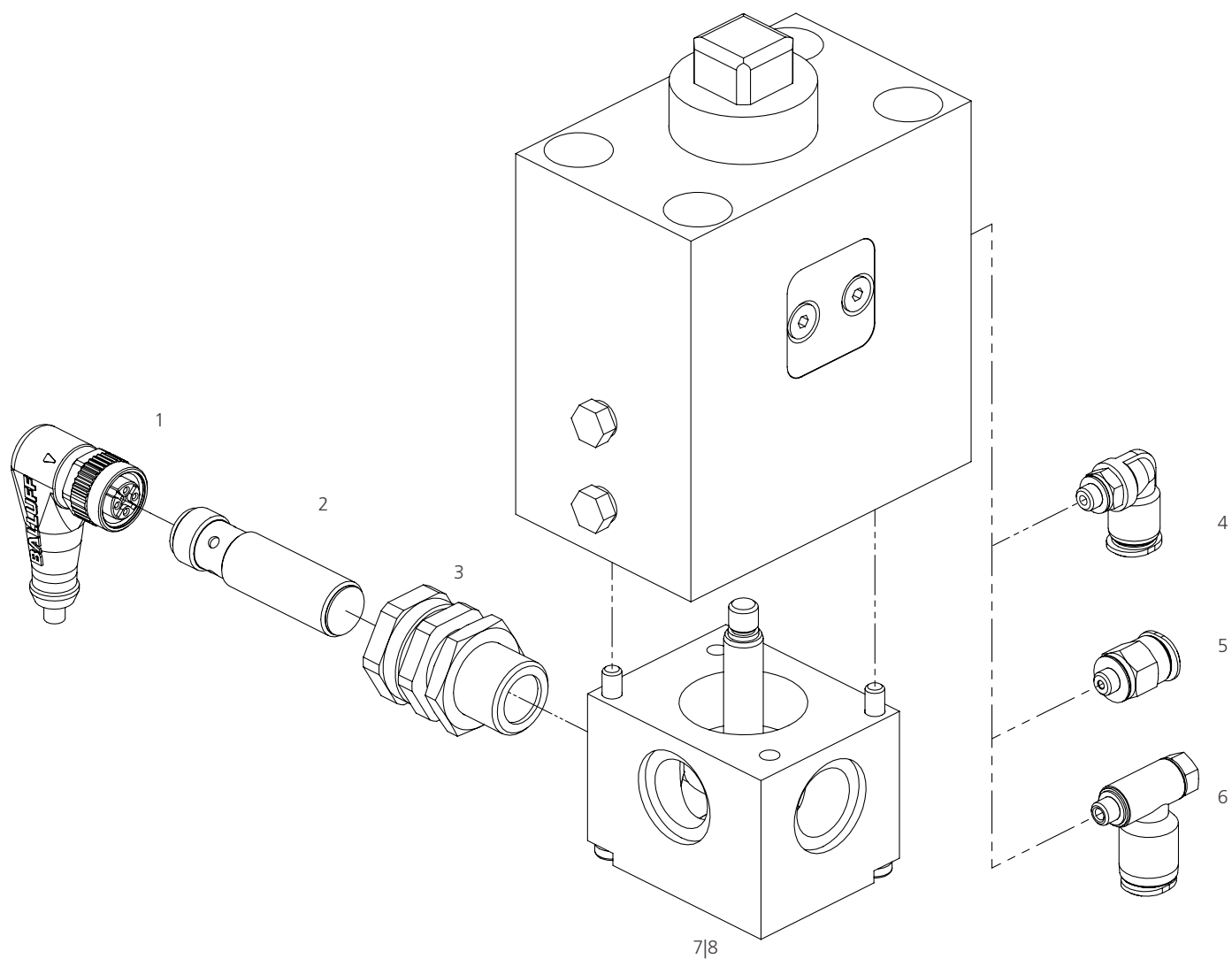

ITEM NO.	ORDER NO.	ACCESSORY	DESCRIPTION
1	15010001	Connector M12x1	Length 5 m
2	15000001	Inductive sensor M12x1	
3	15030001	Clamping holder M16x1	Short version
4	14010004	Air connection M5	For tubing outside diameter Ø 6 mm
5	14010009	Air connection M5	For tubing outside diameter Ø 6 mm
6	14010006	Delivery air connection M5	For tubing outside diameter Ø 6 mm
7	75003018	Position detection	Single acting (retrofit)
8	75003019	Position detection	Double acting (retrofit)

Heat and cold resistant accessories upon request. Subject to technical modification.

ASU-800

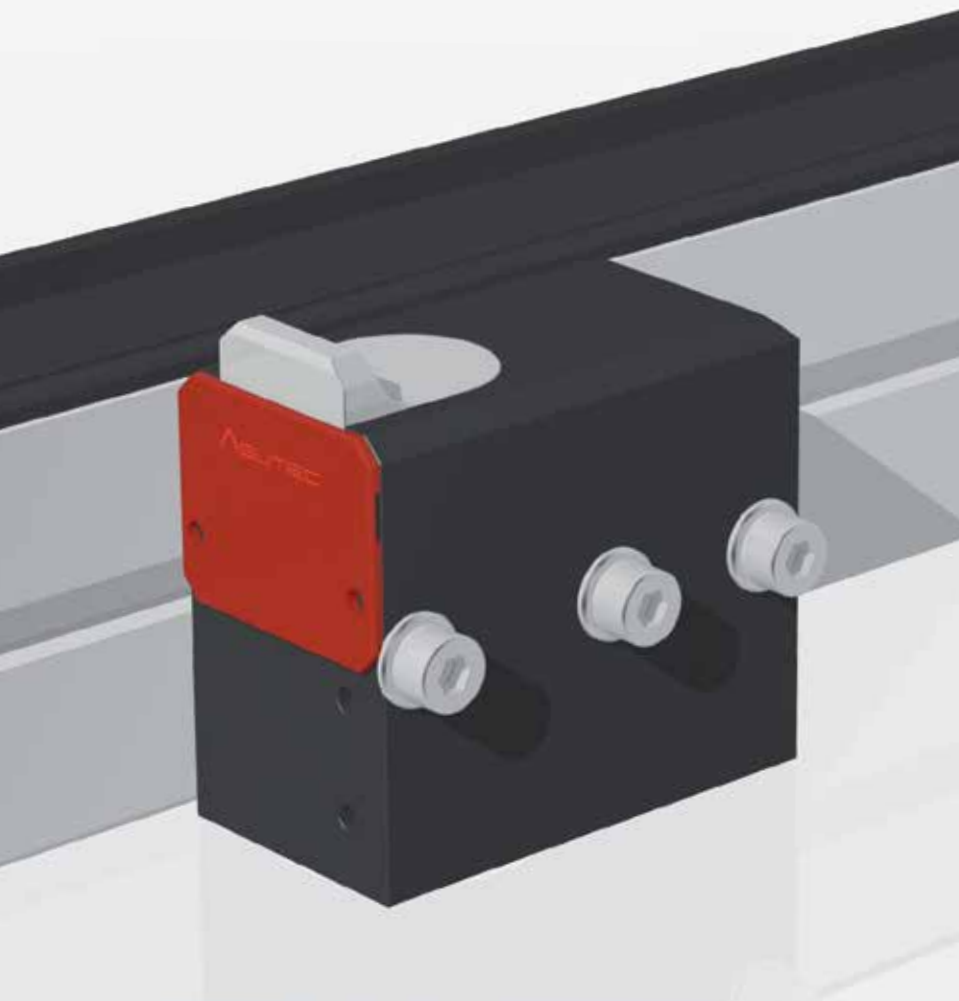

Stops one or more accumulated pallet holders at a defined pallet holder stop plate in conveyor systems or directly at the working piece.
Can also be used for positioning of for example pneumatic cylinders.

- + Extreme stability
- + Maintenance-free
- + Available in many customized versions
- + Pneumatic connection: M5
- + Working Pressure: treated compressed air 4 - 8 bar
- + Product versions for special compatibility of materials on demand (eg. drilling emulsion, petrol, different types of oil)



OPERATING RANGE | ALLOWED ACCUMULATED LOAD

OPERATING	V = (M/MIN) ²⁾	6	9	12	18	24	30	36	50
ASU - 800	MASS WT (KG) ¹⁾	800	800	800	800	450	250	200	100

1) Allowed accumulated load

2) Allowed conveying velocity: This information applies to friction of $\mu = 0,07$ between the pallet holder and the conveyor band, for a standard ASUTEC stop plate.

KEY TO PRODUCT DESCRIPTION

ASU - 800 - EW - 10

Separator without damping, up to 800 kg, single acting, lowering stroke 10 mm

ASU -	800 -	EW - DW -	10 - 20 -	- H - K -	- I - E -	- G -	Customerspe- cific no.
Product classi- fication Type	Maximum ram pressure conveyor speed from 6 m/min up to 800 kg	Function EW = single acting DW = double acting	Lowering stroke (mm)	Temperature range - = normal - 20° bis +80° H = heat resistant - 20° to +180° K = cold resistant- 50° to +80°	Query - = without sensor I = inductive sensor E = electronic sensor	Stop plate - = without thread G = with thread	Customer- specific

EW = single acting (When depressurized the separator goes into the lock position via spring and the pallet will be stopped)

DW = double acting (When depressurized the separator keeps its last position. The separator has no spring therefore the lowering force will be higher)

ACCESSORIES

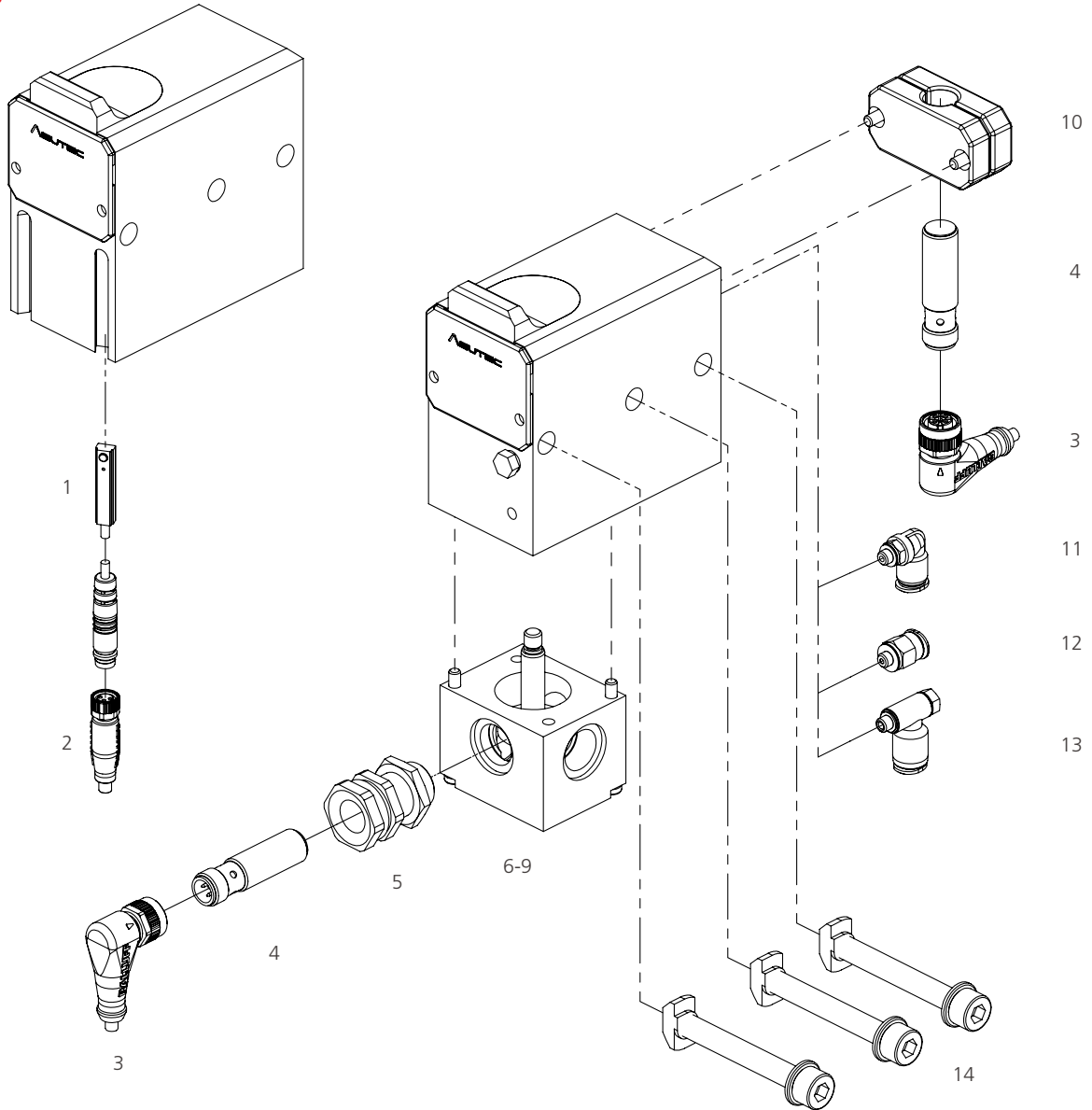

ITEM NO.	ORDER NO.	ACCESSORY	DESCRIPTION
1	15000000	Electronic sensor	
2	15010000	Connector M8x1	Length 5 m
3	15010001	Connector M12x1	Length 5 m
4	15000001	Inductive sensor	Ø 12 mm
5	15030001	Clamping holder M16x1	Short version
6	75003018	Position detection	10 stroke (EW) (retrofit)
7	75003009	Position detection	20 stroke (EW) (retrofit)
8	75003019	Position detection	10 stroke (DW) (retrofit)
9	75003020	Position detection	20 stroke (DW) (retrofit)
10	75003004	Switch holder for inductive proximity switch	Ø 12 mm
11	14010004	Air connection M5	For tubing outside diameter Ø 6 mm
12	14010009	Air connection M5	For tubing outside diameter Ø 6 mm
13	14010006	Air connection M5	For tubing outside diameter Ø 6 mm
14	75000010	Fastening set	

Heat and cold resistant accessories upon request. Subject to technical modification.



PRECISE

Fulfills highest requirements regarding positioning accuracy of workpiece pallet.



INTELLIGENT

Self-adjusted within a wide weight range.



RELIABLE

100% reliability at considerable weight differences of working pieces.



COMFORTABLE

Damping force or damping velocity can be adjusted easily.

IS USED FOR HIGH CONVEYOR SPEEDS
AND SENSITIVE PRODUCTS

SEPARATOR WITH DAMPING

Damping modules will be used for vibration-free damping of workpiece pallets up to the end position. They guarantee an optimal stability of the working pieces. The stop plate will remain in end position without counterforce. Therefore the workpiece pallets can be positioned exactly without additional indexing. The pneumatical damping can easily be adjusted to the weight of the pallet holder. Accessories can be selected as required.



	ASM-15	ASM-20/60	ASM-100	ASM-160	ASM-250	ASM-260	ASM-500/1200
DAMPING MODULE	YES	YES	YES	YES	YES	YES	YES
PALLET HOLDER LOAD	0,25 - 15 kg	1 - 60 kg	3 - 100 kg	5 - 160 kg	5 - 250 kg	10 - 260 kg	10 - 1200 kg
STOP PLATE IS SPRING-LOADED	ELECTRONIC	ELECTRONIC INDUCTIVE	INDUCTIVE	ELECTRONIC INDUCTIVE	ELECTRONIC INDUCTIVE	ELECTRONIC INDUCTIVE	ELECTRONIC INDUCTIVE
EW= SINGLE ACTING	YES	YES	YES	YES	YES	YES	YES
DW=DOUBLE ACTING	YES	YES	YES	YES	YES	YES	YES
PAGE	20 - 21	22 - 23	24 - 25	26 - 27	28 - 29	30 - 31	32 - 33

ASM-15

DAMPING MODUL
FOR PALLET HOLDER LOADS 0,25 - 15 KG

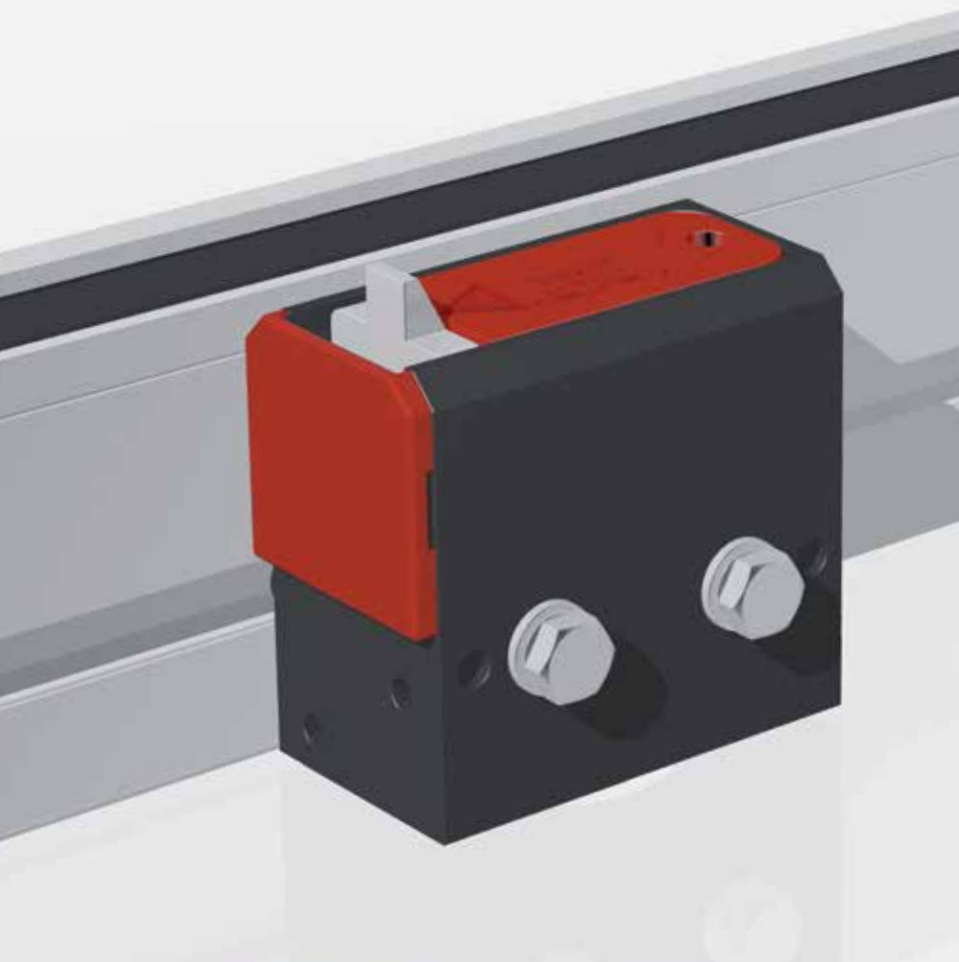

Stops, separates and damps one or more accumulated pallet holders at a defined pallet holder stop plate in conveyor systems or directly at the working piece. It can also be used for positioning pneumatic cylinders, for example.

- + High positioning accuracy
- + Very soft damping
- + Maintenance-free
- + Self-adjusted damping in a special field can also be adjusted on the upper side of the separator
- + Pneumatical separator
- + Working Pressure: treated compressed air 4 - 8 bar
- + Product versions for special compatibility of materials on demand (eg. drilling emulsion, petrol, different types of oil)
- + Query



OPERATING RANGE | ALLOWED ACCUMULATED LOAD

OPERATING	V = (M/MIN) ²⁾	6	9	12	18	24	30	36	50
ASM - 15	MASS WT (KG) ¹⁾	0,25 - 15	0,25 - 10	0,25 - 9	0,25 - 7	0,25 - 6	0,25 - 4	0,25 - 2	0,25 - 1

1) Allowed accumulated load

2) Allowed conveying velocity: This information applies to friction of $\mu = 0,07$ between the pallet holder and the conveyor band, for a standard ASUTEC stop plate.

KEY TO PRODUCT DESCRIPTION

ASM - 15 - EW - 07

Separator, with damping, up to 15 kg, single acting, lowering stroke 7 mm

ASM -	15 -	EW - DW -	07 -	- H - K -	Customerspecific no.
Product classification Type	Maximum ram pressure conveyor speed from 6 m/min up to 15 kg	Function EW = single acting DW = double acting	Lowering stroke (mm)	Temperature range - = normal - 20° bis +80° H = heat resistant - 20° to +180° K = cold resistant- 50° to +80°	Customer-specific

EW = single acting (When depressurized the separator goes into the lock position via spring and the pallet will be stopped)

DW = double acting (When depressurized the separator keeps its last position. The separator has no spring therefore the lowering force will be higher)

ACCESSORIES

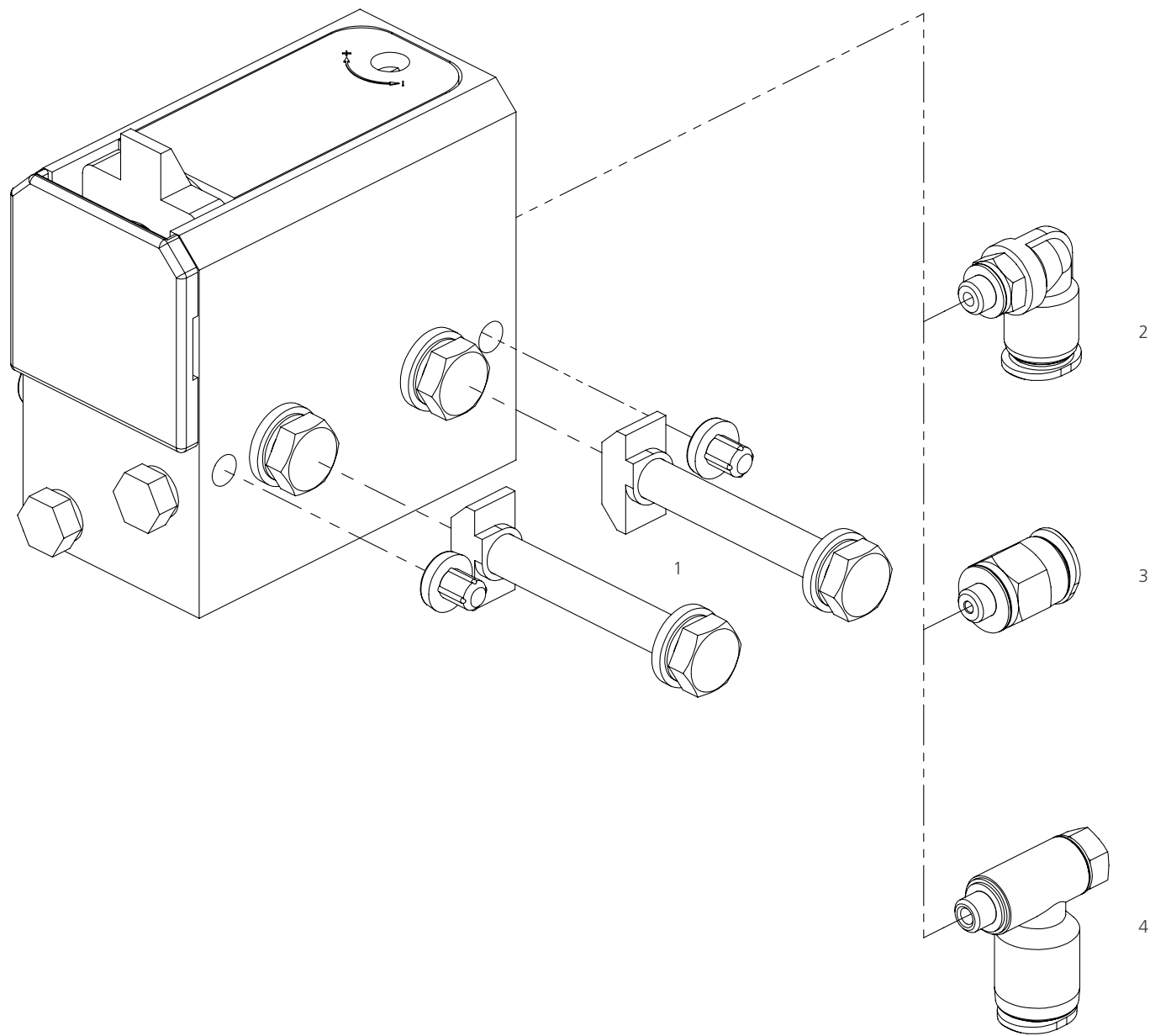

ITEM NO.	ORDER NO.	ACCESSORY	DESCRIPTION
1	75000004	Fastening set	
2	14010004	Air connection M5	For tubing external diameter Ø 6 mm
3	14010009	Air connection M5	For tubing external diameter Ø 6 mm
4	14010006	Delivery air connection M5	For tubing external diameter Ø 6 mm

Heat and cold resistand accessories upon request. Subject to technical modification.

ASM-20/60

DAMPING MODULE
PALLET HOLDER LOADS 1 - 60 KG



Stops, separates and damps one or more accumulated pallet holders at a defined pallet holder stop plate in conveyor systems or directly at the working piece. It can also be used for positioning pneumatic cylinders, for example.

- + High positioning accuracy
- + Very soft damping
- + Maintenance-free
- + Self-adjusted damping in a special field can also be adjusted on the upper side of the separator
- + Product versions for special compatibility of materials on demand (eg. drilling emulsion, petrol, different types of oil)
- + Working Pressure: treated compressed air 4 - 8 bar
- + Adjusting from above
- + Hardwearing distortion lock thanks to dual guide
- + Query



OPERATING RANGE | ALLOWED ACCUMULATED LOAD

OPERATING	V = (M/MIN) ²⁾	6	9	12	18	24	30	36	50
ASM - 20	MASS WT (KG) ¹⁾	1 - 20	1 - 10	1 - 10	1 - 10	1 - 7	1 - 5	1 - 3	1 - 1,5
ASM - 60	MASS WT (KG) ¹⁾	3 - 60	3 - 40	3 - 35	3 - 30	3 - 24	3 - 18	3 - 10	3 - 5

1) Allowed accumulated load

2) Allowed conveying velocity: This information applies to friction of $\mu = 0,07$ between the pallet holder and the conveyor band, for a standard ASUTEC stop plate.

KEY TO PRODUCT DESCRIPTION

ASM - 20 - EW -08

Separator with damping, up to 60 kg, single acting, lowering stroke 8 mm

ASM -	20 - 60 -	EW - DW -	08 - 13 -	- H - K -	- I - E -	- KU -	- S -	Customer-specific no.
Product classification Type		Function EW = single acting DW = double acting	Lowering stroke (mm)		Position detecting - = without sensor I = inductive sensor E = electronic sensor		Query - = without sensor S = query stop plate retracted	
	Maximum ram pressure conveyor speed from 6 m/min up to 60 kg			Temperature range - = normal - 20° bis +80° H = heat resistant - 20° to +180° K = cold resistant- 50° to +80°		Stop plate - = Steel stop KU = plastic stop		Customer-specific

EW = single acting (When depressurized the separator goes into the lock position via spring and the pallet will be stopped)

DW = double acting (When depressurized the separator keeps its last position. The separator has no spring therefore the lowering force will be higher)

ACCESSORIES

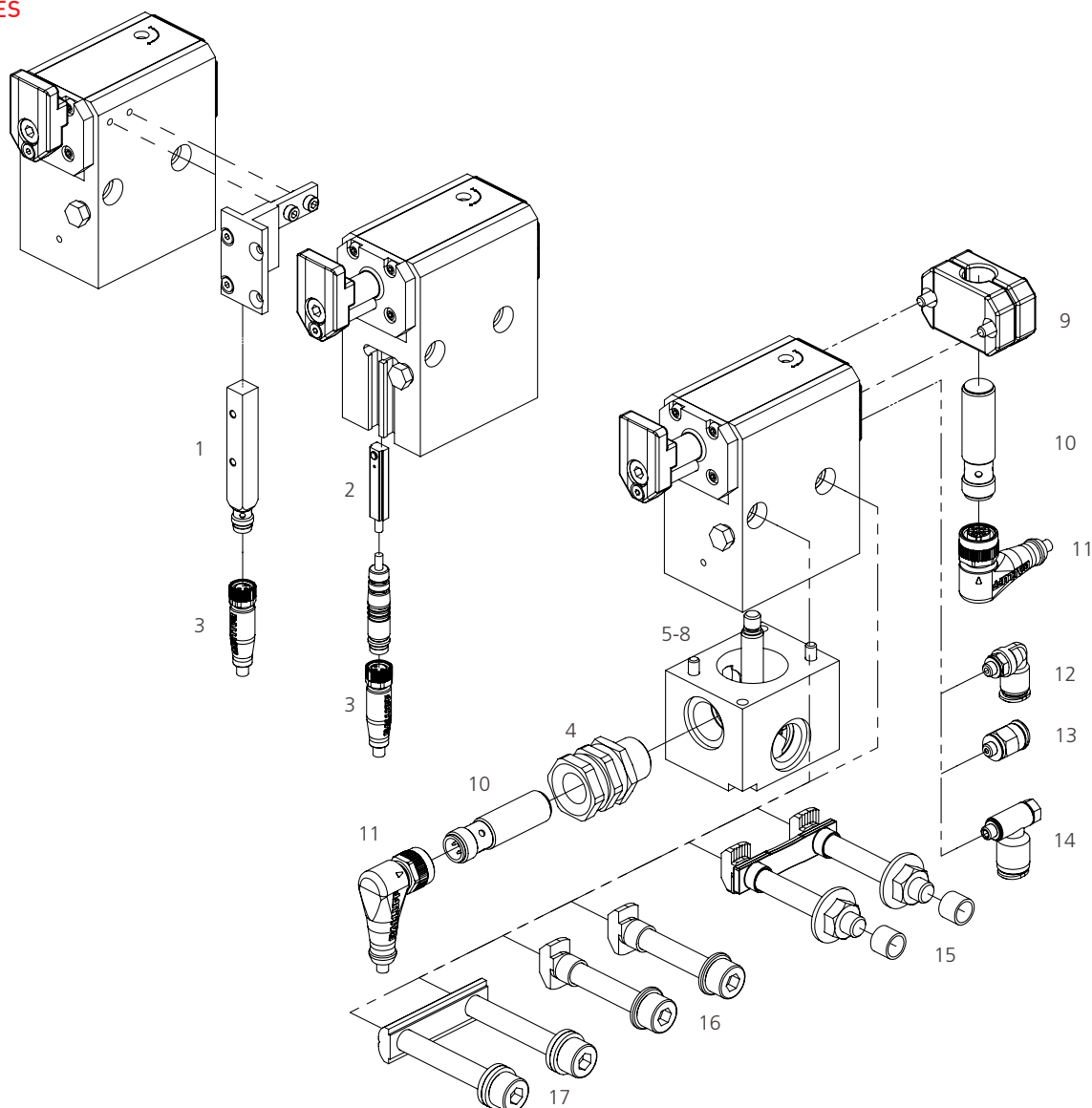

ITEM NO.	ORDER NO.	ACCESSORY	DESCRIPTION
1	15000003	Inductive sensor	8x8
2	15000000	Electronic sensor	
3	15010000	Connector M8x1	Length 5 m
4	15030001	Clamping holder M16x1	Short version
5	75003010	Position detection	8 stroke (EW) (retrofit)
6	75003015	Position detection	13 stroke (EW) (retrofit)
7	75003016	Position detection	8 stroke (DW) (retrofit)
8	75003017	Position detection	13 stroke (DW) (retrofit)
9	75003005	Switch holder	For inductive proximity switch Ø 12 mm
10	15000001	Inductive proximity switch	M12x1
11	15010001	Connector M12x1	Length 5 m
12	14010004	Air connection M5	For tubing external diameter Ø 6 mm
13	14010009	Air connection M5	For tubing external diameter Ø 6 mm
14	14010006	Delivery air connection M5	For tubing external diameter Ø 6 mm
15	75000001	Fastening set A	With long spacer sleeves and anti-twist device
16	75000002	Fastening set B	With short spacer sleeves
17	75000006	Fastening set	With long slot nuts

Heat and cold resistant accessories upon request. Subject to technical modification.

ASM-100

DAMPING MODULE
PALLET HOLDER LOADS 3 - 100 KG

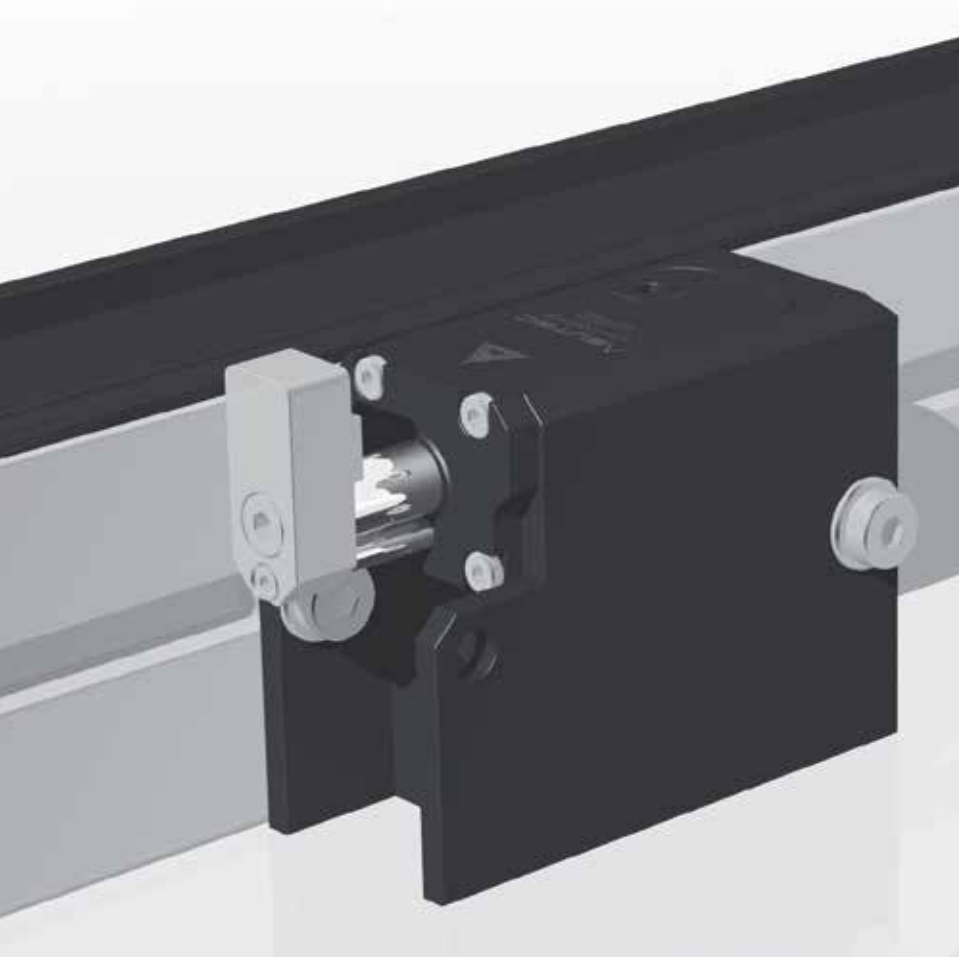

Stops, separates and damps one or more accumulated pallet holders at a defined pallet holder stop plate in conveyor systems or directly at the working piece. It can also be used for positioning pneumatic cylinders, for example.

- + High positioning accuracy
- + Very soft damping
- + Maintenance-free
- + Self-adjusted damping in a special field can also be adjusted on the upper side of the separator
- + Product versions for special compatibility of materials on demand (eg. drilling emulsion, petrol, different types of oil)
- + Working Pressure: treated compressed air 4 - 8 bar
- + Adjusting from above
- + Hardwearing distortion lock thanks to dual guide
- + Query



OPERATING RANGE | ALLOWED ACCUMULATED LOAD

OPERATING	V = (M/MIN) ²⁾	6	9	12	18	24	30	36	50
ASM - 100	MASS WT (KG) ¹⁾	3 - 100	3 - 70	3 - 60	3 - 50	3 - 40	3 - 30	3 - 17	3 - 9

1) Allowed accumulated load

2) Allowed conveying velocity: This information applies to friction of $\mu = 0,07$ between the pallet holder and the conveyor band, for a standard ASUTEC stop plate.

KEY TO PRODUCT DESCRIPTION

ASM - 100 - EW - 08

Separator with damping, up to 100 kg, single acting, lowering stroke 8 mm

ASM -	100 -	EW - DW -	08 -	- I - E -	Customerspecific no.
Product classification Type	Maximum ram pressure conveyor speed from 6 m/min up to 100 kg	Function EW = single acting DW = double acting	Lowering stroke (mm)	Query - = without sensor I = inductive sensor E = electronic sensor on demand	Customer-specific

EW = single acting (When depressurized the separator goes into the lock position via spring and the pallet will be stopped)

DW = double acting (When depressurized the separator keeps its last position. The separator has no spring therefore the lowering force will be higher)

ACCESSORIES

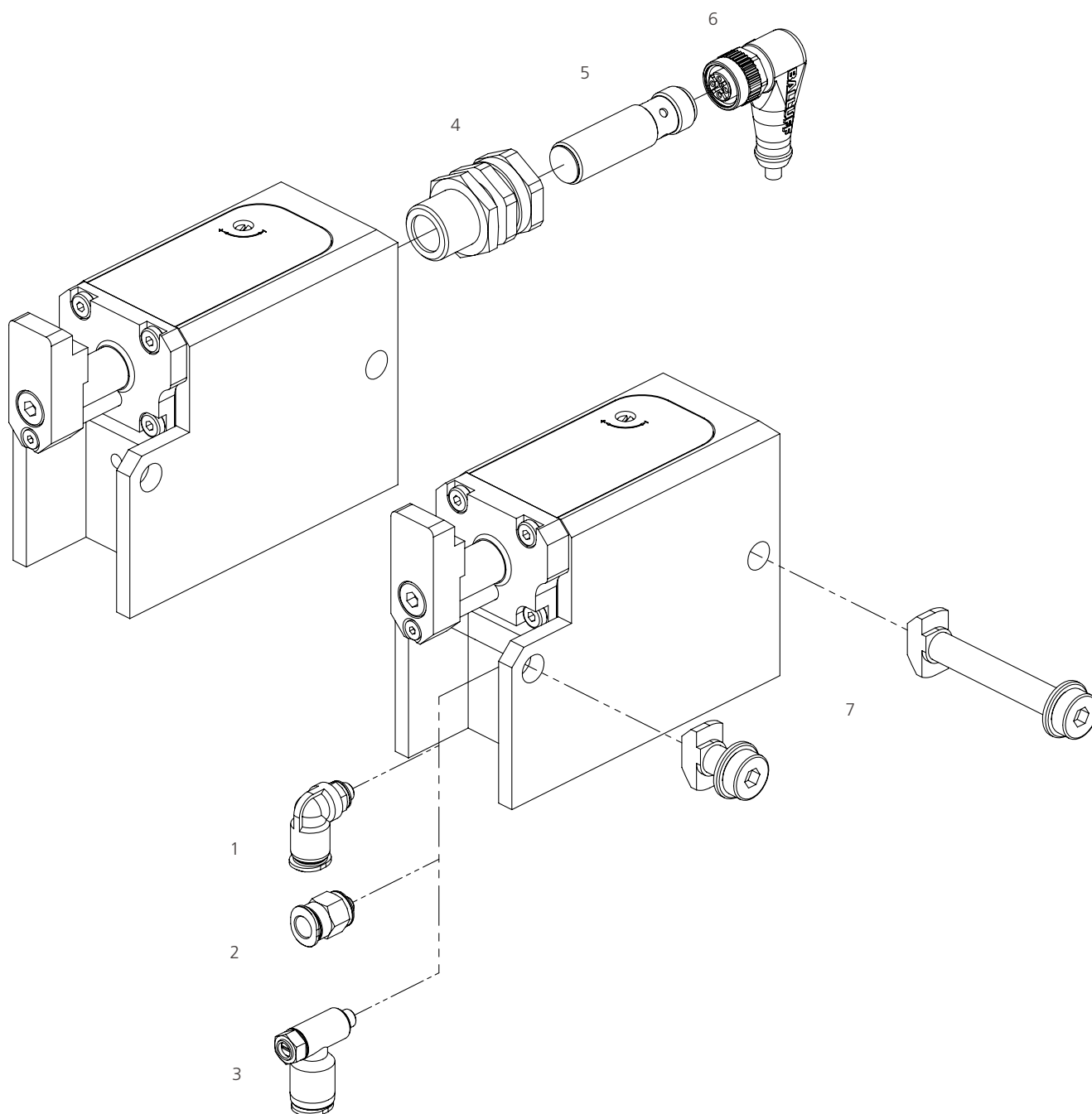

ITEM NO.	ORDER NO.	ACCESSORY	DESCRIPTION
1	14010004	Air connection M5	For tubing external diameter Ø 6 mm
2	14010009	Air connection M5	For tubing external diameter Ø 6 mm
3	14010006	Delivery air connection M5	For tubing external diameter Ø 6 mm
4	15030001	Clamping holder M16x1	Short version
5	15000001	Inductive proximity switch M12x1	
6	15010001	Connector M12x1	Length 5 m
7	75000011	Fastening set	For tubing external diameter Ø 6 mm

Heat and cold resistant accessories upon request. Subject to technical modification.

ASM-160

DAMPING MODULE
PALLET HOLDER LOADS 5 - 160 KG

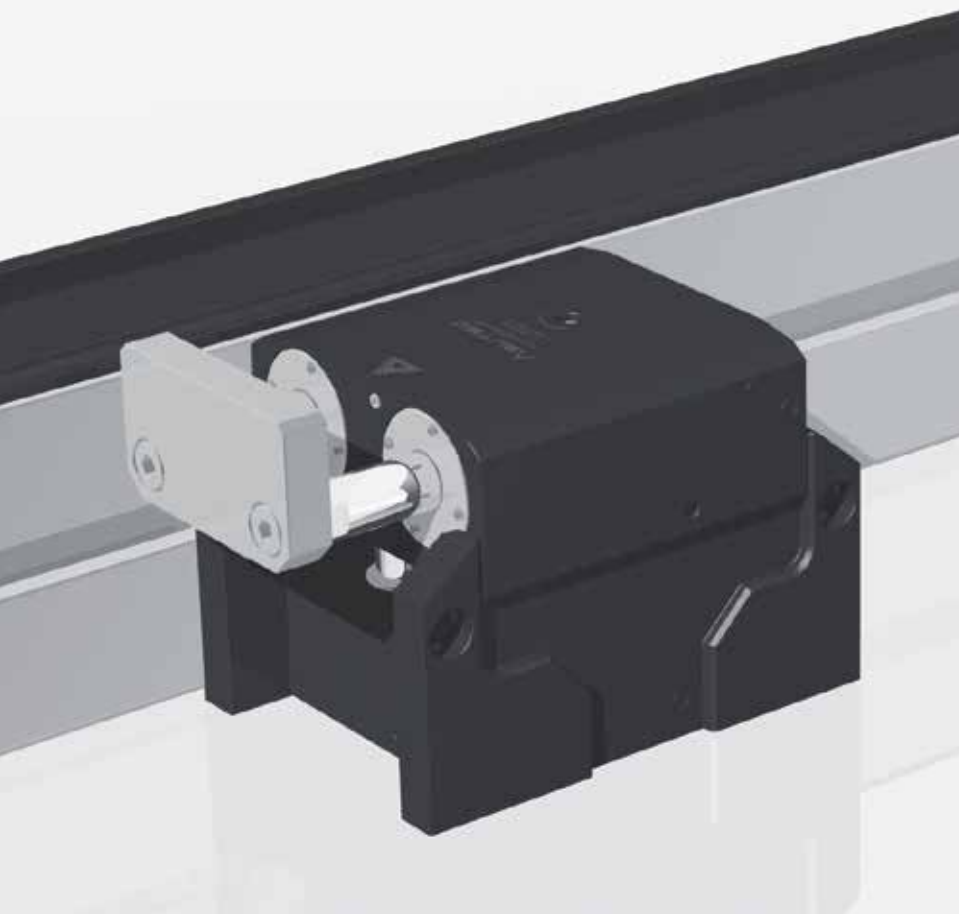

Stops, separates and damps one or more accumulated pallet holders at a defined pallet holder stop plate in conveyor systems or directly at the working piece. It can also be used for positioning pneumatic cylinders, for example.

- + High positioning accuracy
- + Very soft damping
- + Maintenance-free
- + Self-adjusted damping in a special field can also be adjusted on the upper side of the separator
- + Product versions for special compatibility of materials on demand (eg. drilling emulsion, petrol, different types of oil)
- + Working Pressure: treated compressed air 4 - 8 bar
- + Adjusting from above
- + Hardwearing distortion lock thanks to dual guide
- + Query



OPERATING RANGE | ALLOWED ACCUMULATED LOAD

OPERATING	V = (M/MIN) ²⁾	6	9	12	18	24	30	36	50
ASM - 160	MASS WT (KG) ¹⁾	5 - 160	5 - 110	5 - 110	5 - 100	5 - 60	3 - 40	3 - 27	3 - 15

1) Allowed accumulated load

2) Allowed conveying velocity: This information applies to friction of $\mu = 0,07$ between the pallet holder and the conveyor band, for a standard ASUTEC stop plate.

KEY TO PRODUCT DESCRIPTION

ASM - 160 - EW - 09 - E

Separator with damping, up to 160 kg, single acting, lowering stroke 9 mm, electronic sensor

ASM -	160 -	EW - DW -	09 -	I - E -	- A19 -	Customerspecific no.
Product classification Type	Maximum ram pressure conveyor speed from 6 m/min up to 160 kg	Function EW = single acting DW = double acting	Lowering stroke (mm)	Query I = inductive sensor E = electronic sensor	Stop plate width - = Steel stop plate 37mm A19 = Steel stop plate 19mm	Customer-specific

EW = single acting (When depressurized the separator goes into the lock position via spring and the pallet will be stopped)

DW = double acting (When depressurized the separator keeps its last position. The separator has no spring therefore the lowering force will be higher)

ACCESSORIES

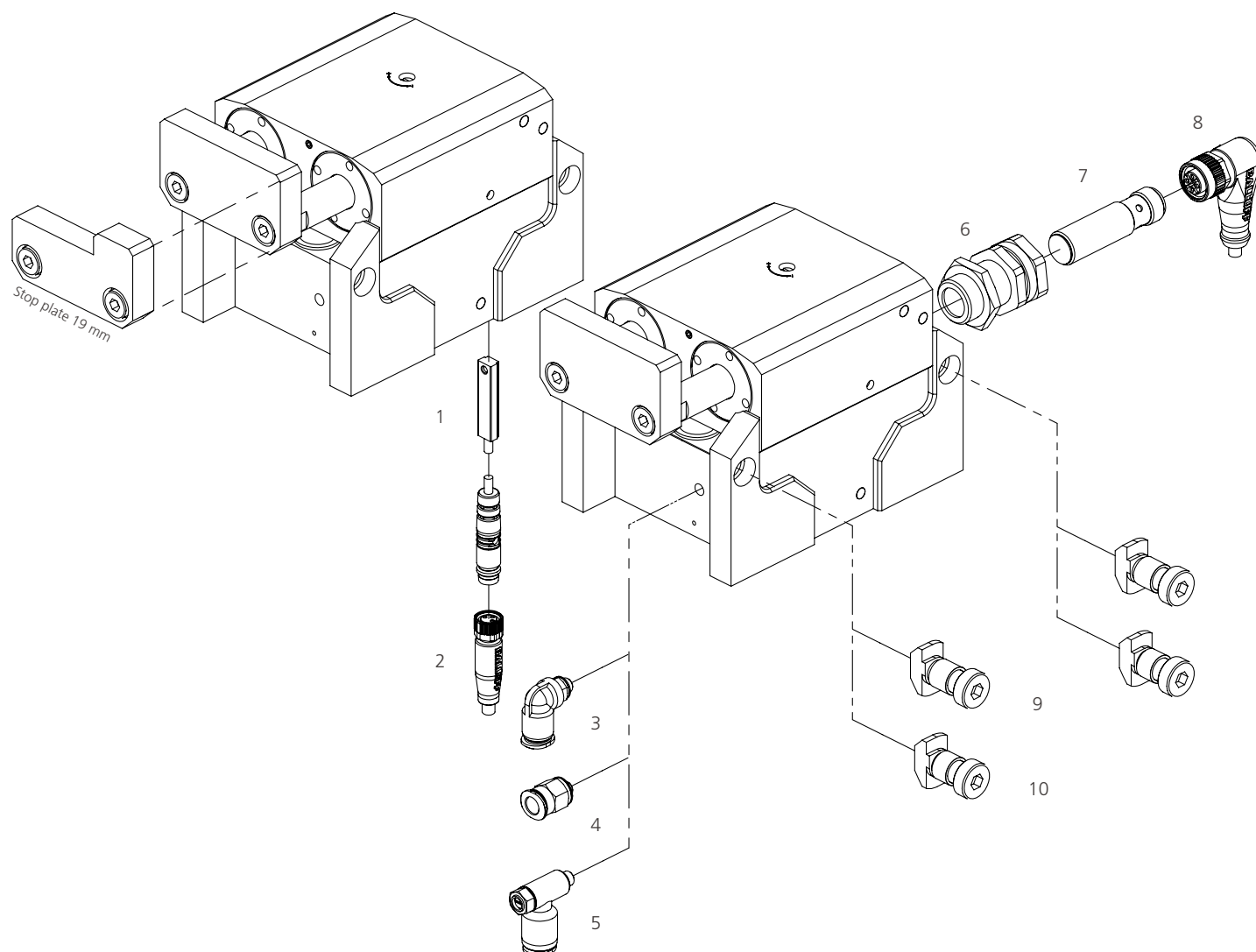

ITEM NO.	ORDER NO.	ACCESSORY	DESCRIPTION
1	15000000	Electronic sensor	
2	15010000	Connector M8x1	Length 5 m
3	14010004	Air connection M5	For tubing external diameter Ø 6 mm
4	14010009	Air connection M5	For tubing external diameter Ø 6 mm
5	14010006	Delivery air connection M5	For tubing external diameter Ø 6 mm
6	15030001	Clamping holder M16x1	Short version
7	15000001	Inductive proximity switch	Ø 12 mm
8	15010001	Connector M12x1	Length 5 m
9	75000012	Fastening set A	With long spacer sleeves
10	75000013	Fastening set B	With short spacer sleeves

Heat and cold resistant accessories upon request. Subject to technical modification.

ASM-250

DAMPING MODULE
PALLET HOLDER LOADS 5 - 250 KG

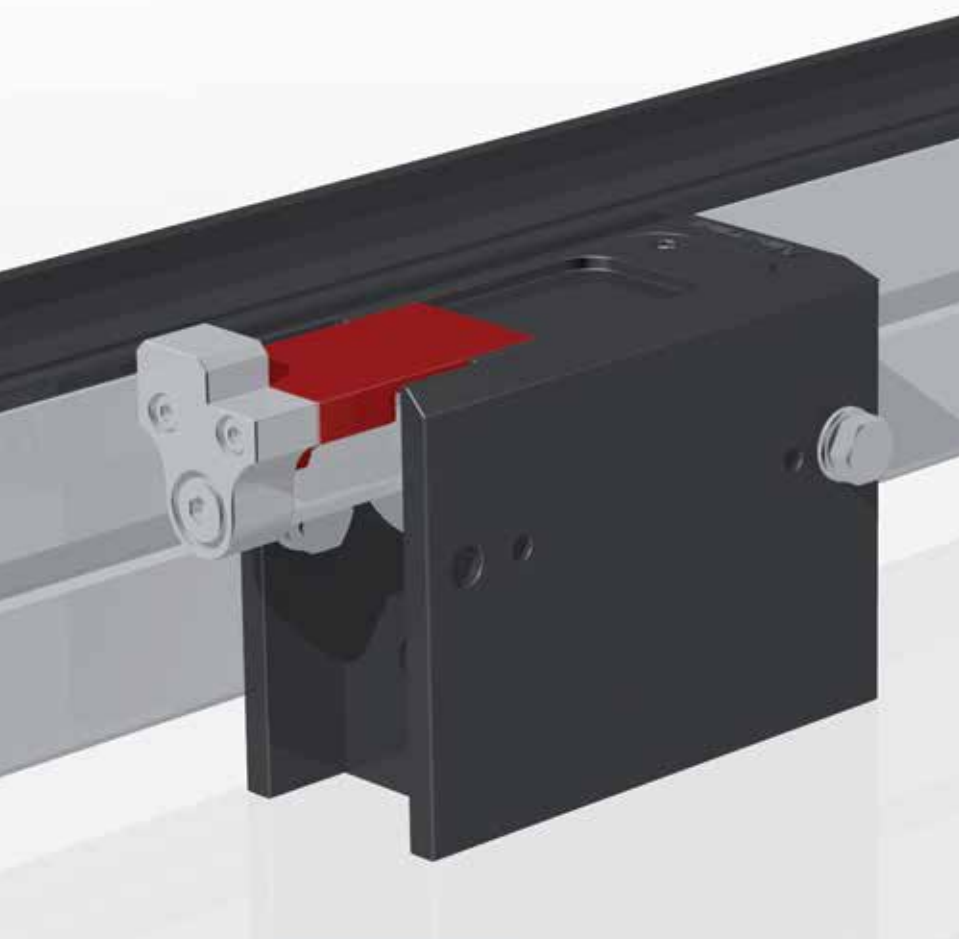

Stops, separates and damps one or more accumulated pallet holders at a defined pallet holder stop plate in conveyor systems or at the working piece directly. Can also be used for positioning of for example pneumatic cylinders.

- + High positioning accuracy
- + Very soft damping
- + Maintenance-free
- + Self-adjusted damping in a special field can also be adjusted on the upper side of the separator
- + Product versions for special compatibility of materials on demand (eg. drilling emulsion, petrol, different types of oil)
- + Working Pressure: treated compressed air 4 - 8 bar
- + Adjusting from above
- + Query



OPERATING RANGE | ALLOWED ACCUMULATED LOAD

OPERATING	V = (M/MIN) ²⁾	6	9	12	18	24	30	36	50
ASM - 250	MASS WT (KG) ¹⁾	5 - 250	5 - 200	5 - 150	5 - 100	5 - 55	5 - 35	5 - 25	5 - 15

1) Allowed accumulated load

2) Allowed conveying velocity: This information applies to friction of $\mu = 0,07$ between the pallet holder and the conveyor band, for a standard ASUTEC stop plate.

KEY TO PRODUCT DESCRIPTION

ASM - 250 - EW - 10

Separator with damping, up to 250 kg, single acting, lowering stroke 10 mm

ASM -	250 -	EW - DW -	10 -	- H - K -	- E -	- A35 -	Customerspe- cific no.
Product classi- fication Type		Function EW = single acting DW = double acting		Temperature range - = normal - 20° to +80° H = heat resistant - 20° to +180° K = cold resistant- 50° to +80°		Stop plate width - = 21 mm A35 = 35 mm	
	Maximum ram pressure conveyor speed from 6 m/min up to 250 kg		Lowering stroke (mm)		Query - = inductive sensor E = electronic sensor		Customer- specific

EW = single acting (When depressurized the separator goes into the lock position via spring and the pallet will be stopped)

DW = double acting (When depressurized the separator keeps its last position. The separator has no spring therefore the lowering force will be higher)

ACCESSORIES

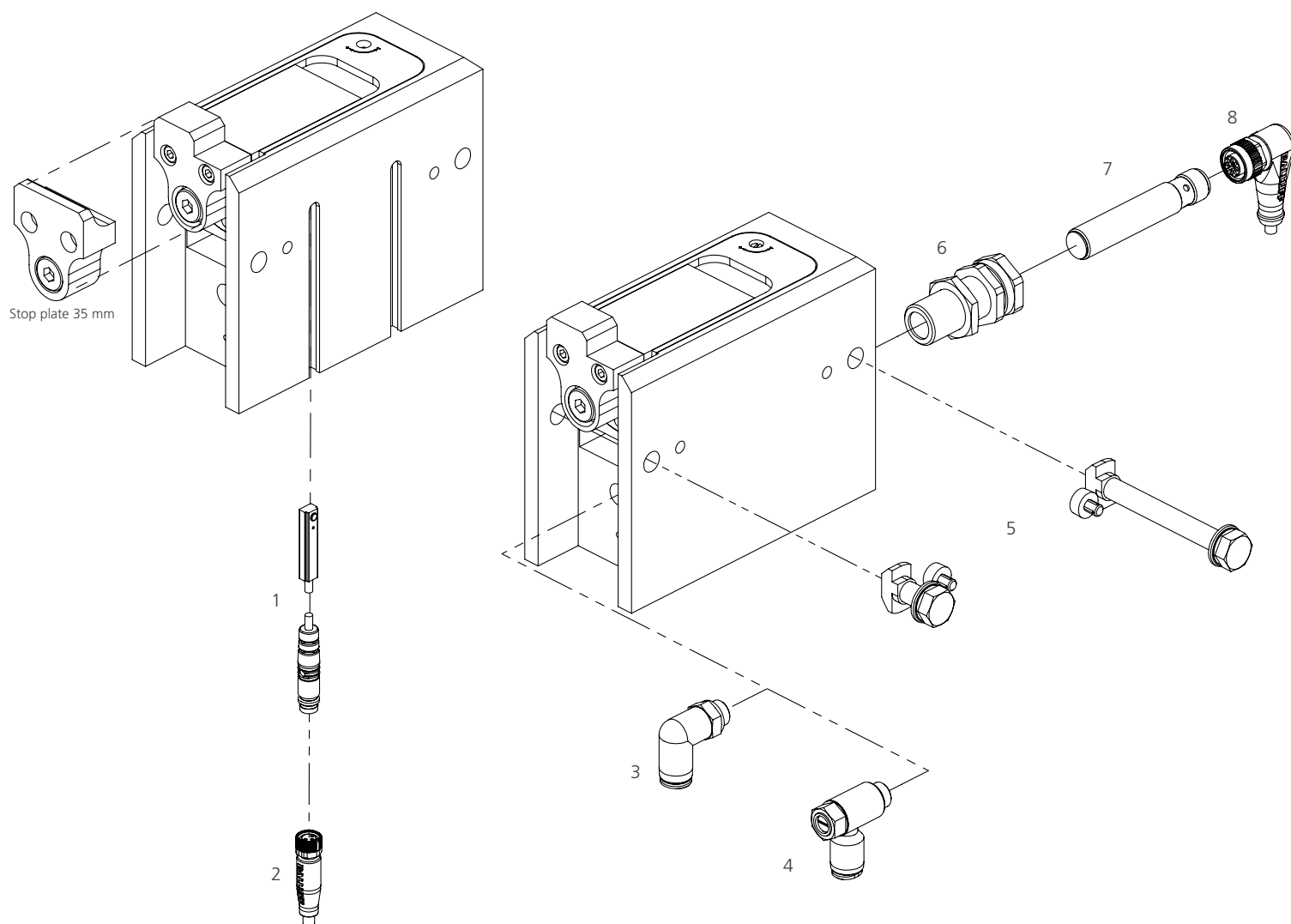

ITEM NO.	ORDER NO.	ACCESSORY	DESCRIPTION
1	15000000	Electronic sensor	
2	15010000	Connector M8x1	Length 5 m
3	14010008	Air connection G1/8	For tubing external diameter Ø 6 mm
4	14010005	Delivery air connection G1/8	For tubing external diameter Ø 6 mm
5	75000025	Fastening set	
6	15020002	Clamping holder M16x1	Long Version
7	15000002	Inductive Proximity switch	Ø 12 mm
8	15010001	Connector M12x1	Length 5 m

Heat and cold resistant accessories upon request. Subject to technical modification.

ASM-260

DAMPING MODULE
PALLET HOLDER LOAD 10 - 260 KG

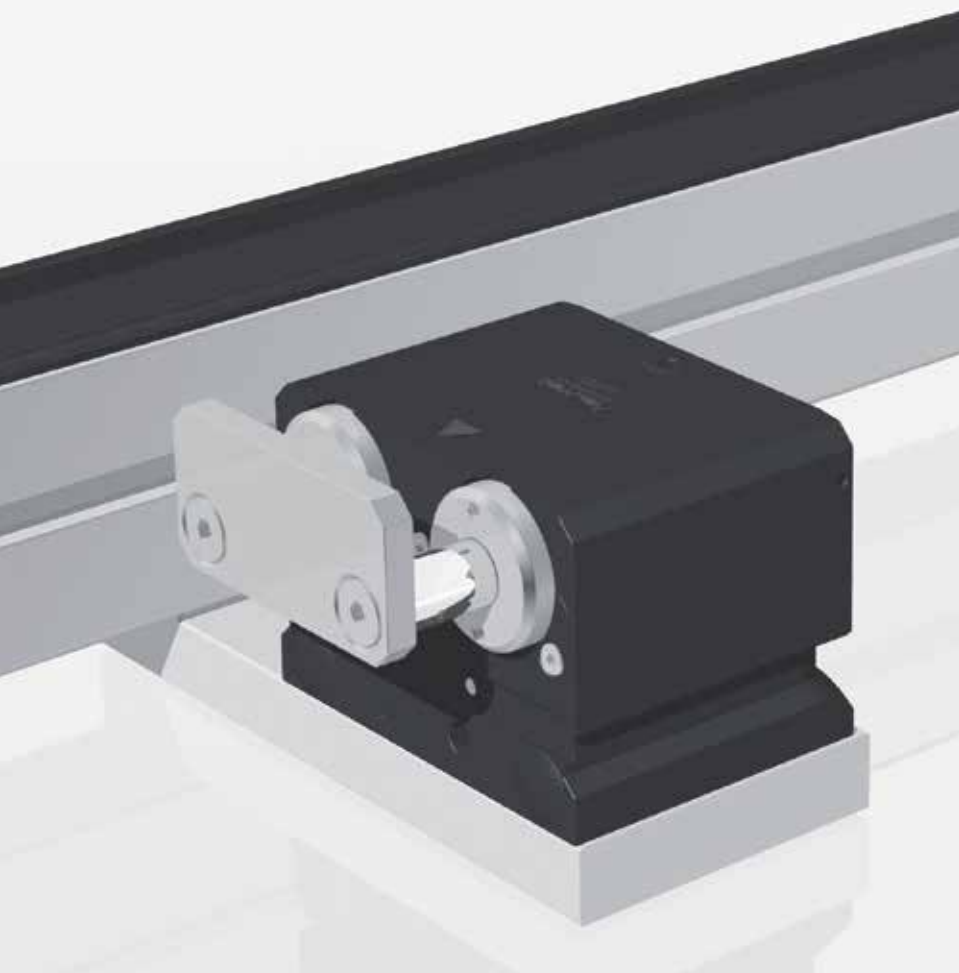

Stops, separates and damps one or more accumulated pallet holders at a defined pallet holder stop plate in conveyor systems or directly at the working piece. Can also be used for positioning of for example pneumatic cylinders. Protected against dust and liquids.

- + High positioning accuracy
- + Very soft damping
- + Maintenance-free
- + Self-adjusted damping in a special field can also be adjusted on the upper side of the separator
- + Product versions for special compatibility of materials on demand (eg. drilling emulsion, petrol, different types of oil)
- + Working Pressure: treated compressed air 4 - 8 bar
- + Adjusting from above
- + Hardwearing distortion lock thanks to dual guide
- + Query



OPERATING RANGE | ALLOWED ACCUMULATED LOAD

OPERATING	V = (M/MIN) ²⁾	6	9	12	18	24	30	36	50
ASM - 260	MASS WT (KG) ¹⁾	10 - 260	10 - 240	10 - 215	10 - 195	10 - 120	10 - 75	10 - 55	10 - 30

1) Allowed accumulated load

2) Allowed conveying velocity: This information applies to friction of $\mu = 0,07$ between the pallet holder and the conveyor band, for a standard ASUTEC stop plate.

KEY TO PRODUCT DESCRIPTION

ASM - 260 - EW - 09 - E

Separator with damping, up to 260 kg, single acting, lowering stroke 9 mm, electronic sensor

ASM -	260 -	EW - DW -	09 -	I - E -	- A19 -	Customerspecific no.
Product classification Type		Function EW = single acting DW = double acting		Query I = inductive sensor E = electronic sensor on demand		Customer-specific
	Maximum ram pressure conveyor speed from 6 m/min up to 260 kg		Lowering stroke (mm)		Stop plate width - = Steel stop plate 82mm A19 = Steel stop plate 19mm	

EW = single acting (When depressurized the separator goes into the lock position via spring and the pallet will be stopped)

DW = double acting (When depressurized the separator keeps its last position. The separator has no spring therefore the lowering force will be higher)

ACCESSORIES

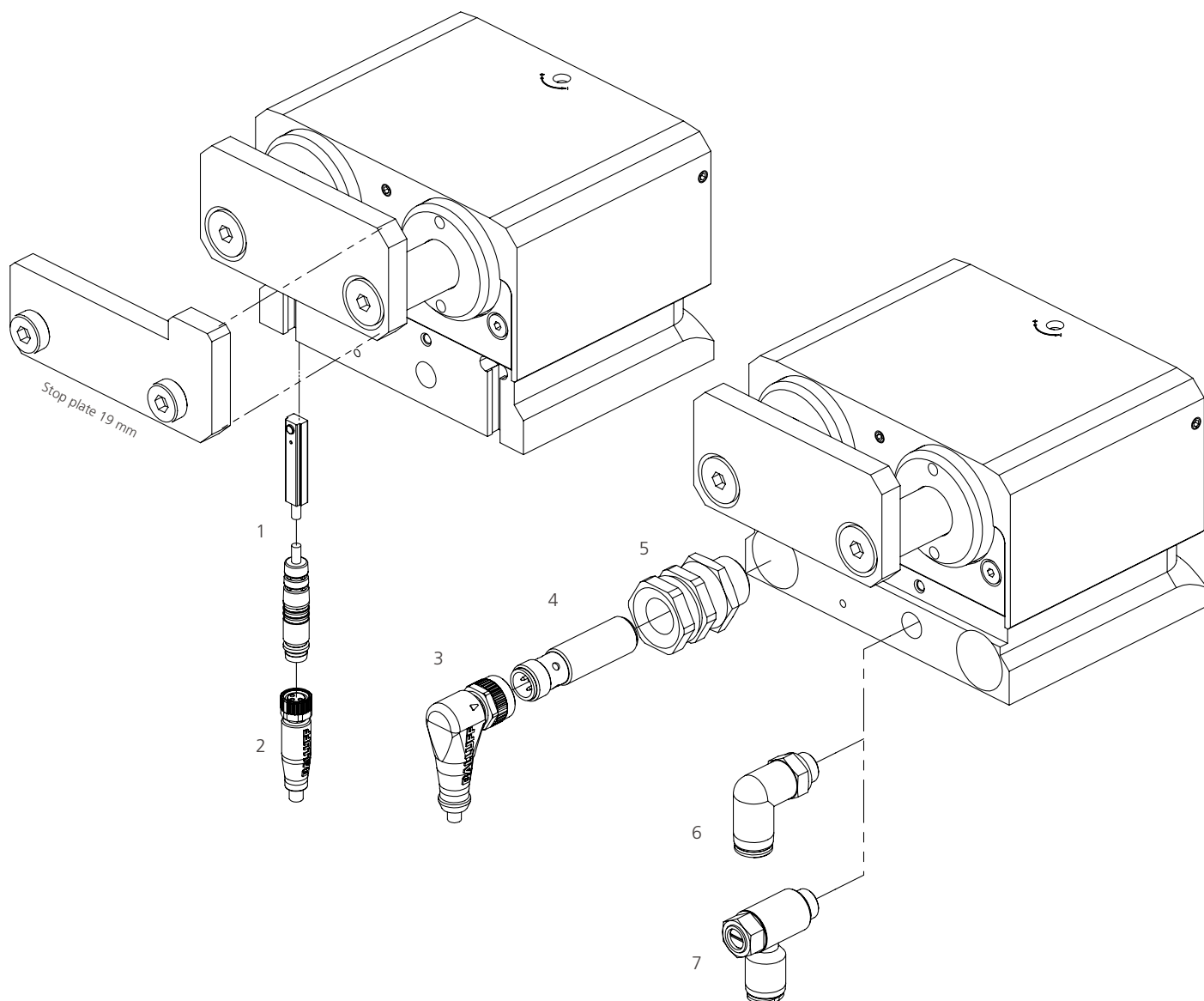

ITEM NO.	ORDER NO.	ACCESSORY	DESCRIPTION
1	15000000	Electronic sensor	
2	15010000	Connector M8x1	Length 5 m
3	15010001	Connector M12x1	Length 5 m
4	15000001	Inductive Proximity switch M12x1	
5	15030001	Clamping holder M16x1	Short version
6	14010008	Air connection G1/8	For tubing external diameter Ø 6 mm
7	14010005	Delivery air connection G1/8	For tubing external diameter Ø 6 mm

Heat and cold resistant accessories upon request. Subject to technical modification.

ASM-500/1200

DAMPING MODULE
PALLET HOLDER LOAD 10 - 1200 KG

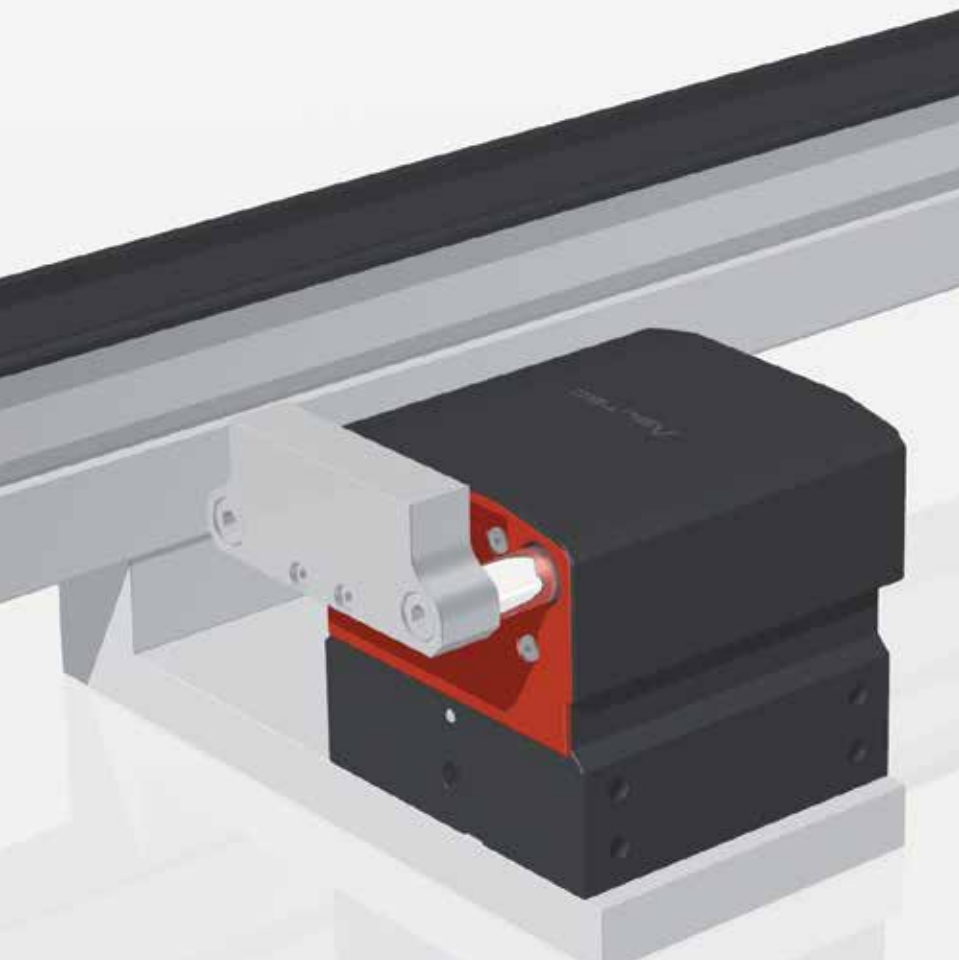

Stops, separates and damps one or more accumulated pallet holders at a defined pallet holder stop plate in conveyor systems or directly at the working piece.

Can also be used for positioning of for example pneumatic cylinders.

- + High positioning accuracy
- + Very soft damping
- + Maintenance-free
- + Self-adjusted damping in a special field can also be adjusted on the upper side of the separator (ASM-500)
- + Product versions for special compatibility of materials on demand (eg. drilling emulsion, petrol, different types of oil)
- + Working Pressure: treated compressed air 4 - 8 bar
- + Hardwearing distortion lock thanks to dual guide
- + Query



OPERATING RANGE | ALLOWED ACCUMULATED LOAD

OPERATING	V = (M/MIN) ²⁾	6	9	12	18	24	30	36	50
ASM - 500	MASS WT (KG) ¹⁾	10 - 500	10 - 350	10 - 300	10 - 175	10 - 125	10 - 75	10 - 50	10 - 30
ASM - 1200	MASS WT (KG) ¹⁾		40 - 1200	40 - 1100	40 - 850	40 - 475	40 - 300	40 - 250	

1) Allowed accumulated load

2) Allowed conveying velocity: This information applies to friction of $\mu = 0,07$ between the pallet holder and the conveyor band, for a standard ASUTEC stop plate.

KEY TO PRODUCT DESCRIPTION

ASM - 1200 - EW - 15

Separator with damping, up to 1200 kg, single acting, lowering stroke 15 mm

ASM -	500 - 1200 -	EW - DW -	15 -	- E -	Customerspecific no.
Product classification Type	Maximum ram pressure conveyor speed from 6 m/min up to 500 kg from 9 m/min up to 1200 kg	Function EW = single acting DW = double acting	Lowering stroke (mm)	Query - = inductive sensor E = electronic sensor	Customer-specific

EW = single acting (When depressurized the separator goes into the lock position via spring and the pallet will be stopped)

DW = double acting (When depressurized the separator keeps its last position. The separator has no spring therefore the lowering force will be higher)

ACCESSORIES

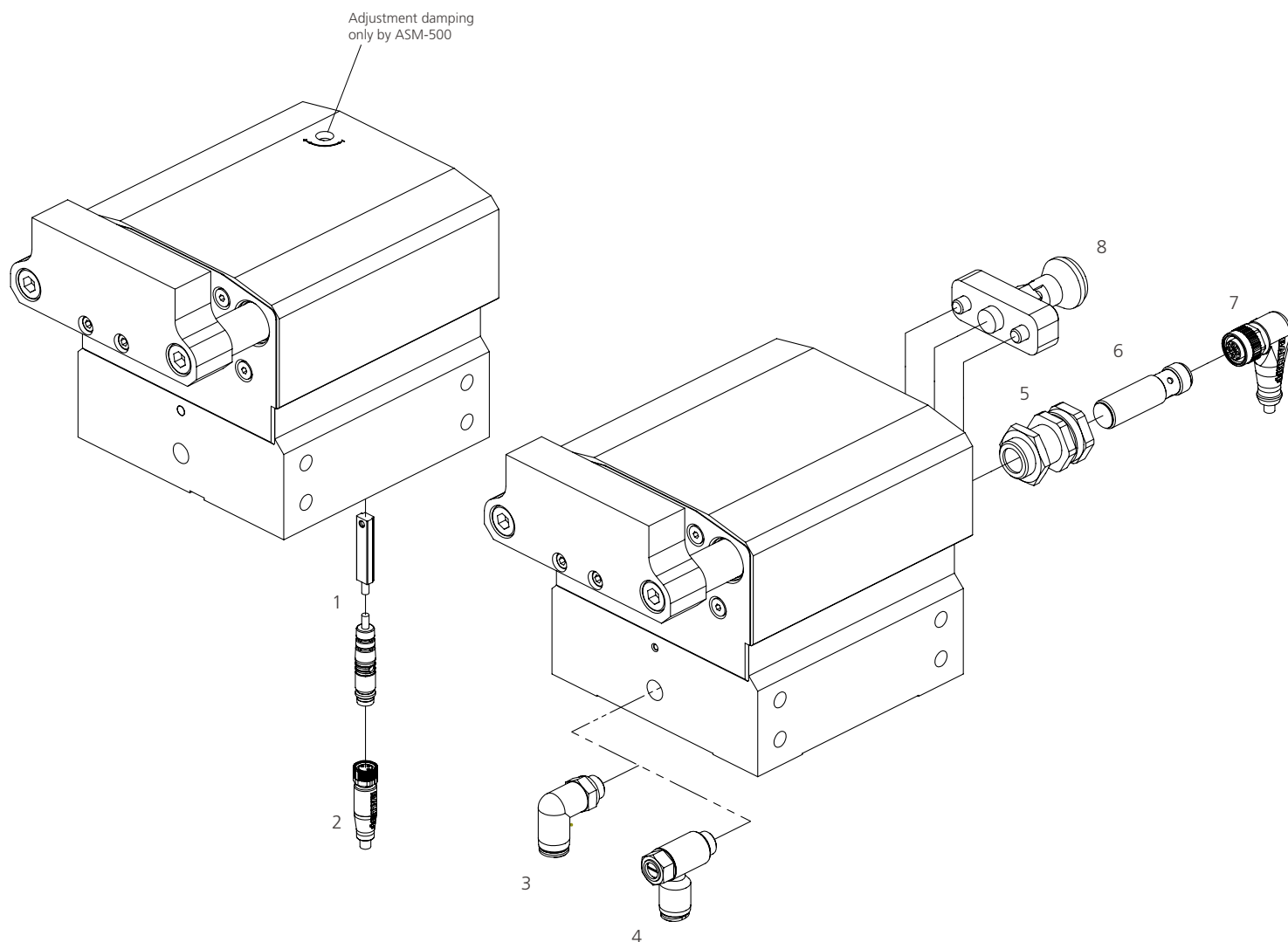

ITEM NO.	ORDER NO.	ACCESSORY	DESCRIPTION
1	15000000	Electronic sensor	
2	15010000	Connector M8x1	Length 5 m
3	14010008	Air connection G1/8	For tubing external diameter Ø 6 mm
4	14010005	Delivery air connection G1/8	For tubing external diameter Ø 6 mm
5	15030001	Clamping holder M16x1	Short version
6	15000001	Inductiver proximity switch M12x1	
7	15010001	Connector M12x1	Length 5 m
8	75009000	Indexing unit	

Heat and cold resistant accessories upon request. Subject to technical modification.



PRECISE

Fulfills highest requirements regarding positioning accuracy of workpiece pallet.



INTELLIGENT

Self-adjusted within a wide of weight rage.



RELIABLE

100% reliability at considerable weight differences of working pieces.



COMFORTABLE

Damping force or damping velocity can be adjusted easily.

IS USED FOR HIGHER SPEEDS, HIGHER DENSITIES
AND SENSITIVE PRODUCTS

SEPARATOR WITH DAMPING /ANGLE DAMPERS

Very high speeds and high component loads can now be easily and gently dampened using the new ASUTEC dampers. Damping modules will be used for vibration-free damping of workpiece pallets up to the end position. They guarantee an optimal stability of the working pieces. The stop plate will remain in end position without counterforce. Therefore the workpiece pallets can be positioned exactly without additional indexing. The pneumatical damping can easily be adjusted to the weight of the pallet holder. Accessories can be selected as required.

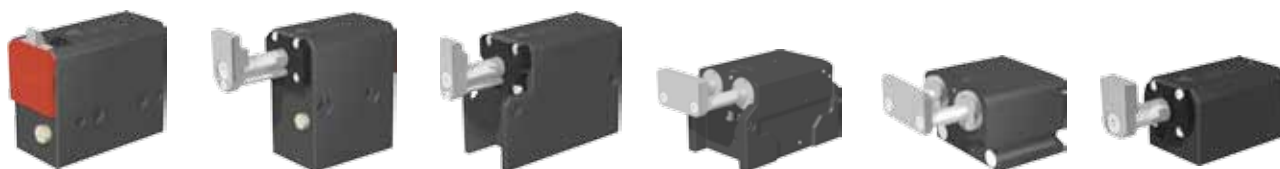

	ASMHS-15	ASMHS-60	ASMHS-100	ASMHS-160	ASMHS-260	ASMEHS-60
SEPERATOR	YES	YES	YES	YES	YES	NO
ANGLE DAMPER	NO	NO	NO	NO	NO	YES
PALLET HOL- DER LOAD	0,25 - 20 kg	1 - 70 kg	1 - 140 kg	5 - 220 kg	10 - 360 kg	1 - 70 kg
EW= SINGLE ACTING	YES	YES	YES	YES	YES	YES
DW=DOUBLE ACTING	YES	YES	YES	ON DEMAND	ON DEMAND	ON DEMAND
PAGE	36 - 37	38 - 39	40 - 41	42 - 43	44 - 45	46 - 47

ASMHS-15

DAMPING MODUL
FOR PALLET HOLDER LOADS 0,25 - 20 KG

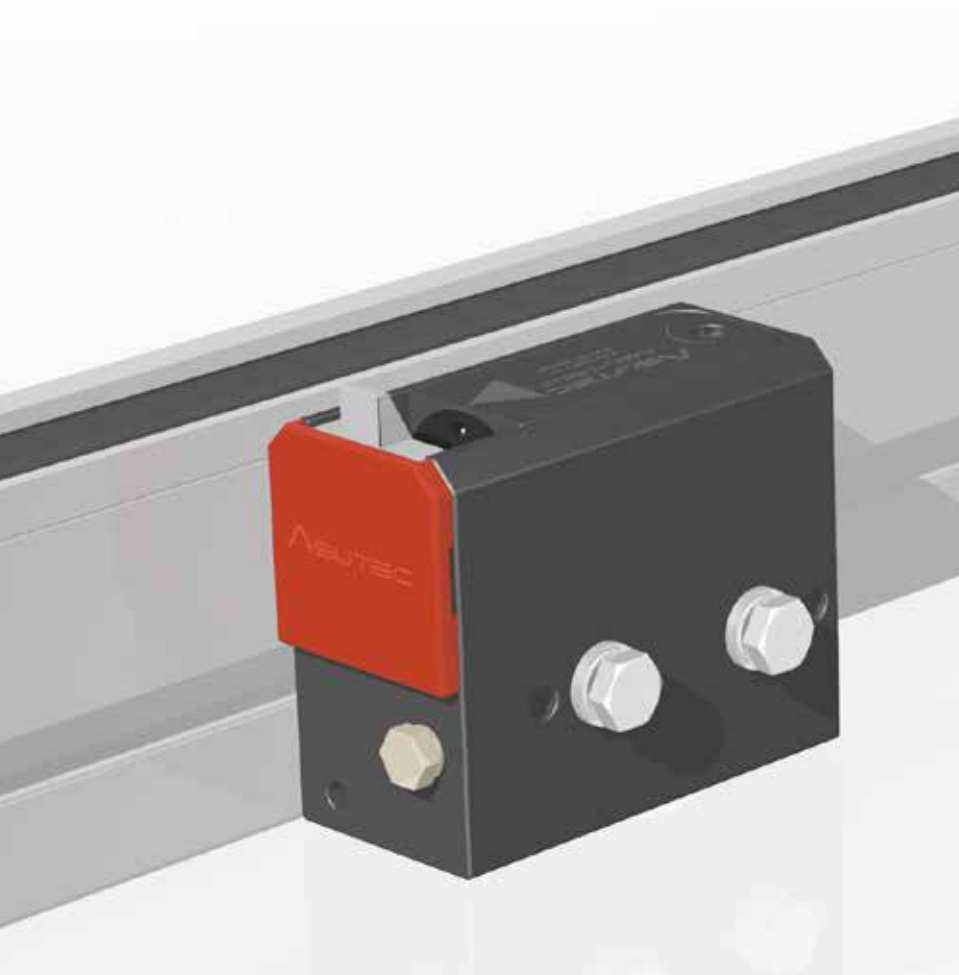

Stops and damps one or more accumulated pallet holders at a defined pallet holder stop plate in conveyor systems or directly at the working piece. It can also be used for positioning pneumatic cylinders, for example.

- + For very high transport speeds or high work loads
- + High positioning accuracy
- + Very soft damping
- + Maintenance-free
- + Self-adjusted damping in a special field can also be adjusted on the upper side of the separator
- + Product versions for special compatibility of materials on demand (eg. drilling emulsion, petrol, different types of oil)
- + Working Pressure: treated compressed air 4 - 8 bar



OPERATING RANGE | ALLOWED ACCUMULATED LOAD

OPERATING	V = (M/MIN) ²⁾	6	9	12	18	24	30	36	50
ASMHS - 15	MASS WT (KG) ¹⁾	0,25 - 20	0,25 - 13	0,25 - 11	0,25 - 9	0,25 - 8	0,25 - 5	0,25 - 3	0,25 - 1,5

1) Allowed accumulated load

2) Allowed conveying velocity: This information applies to friction of $\mu = 0,07$ between the pallet holder and the conveyor band, for a standard ASUTEC stop plate.

KEY TO PRODUCT DESCRIPTION

ASMHS - 15 - EW -07

Separator, with damping, up to 20 kg, single acting, lowering stroke 7 mm

ASMHS -	15 -	EW - DW -	07 -	- H - K -	Customerspecifi- c no.
Product classification Type	Maximum ram pressure conveyor speed from 6 m/min up to 20 kg	Function EW = single acting DW = double acting	Lowering stroke (mm)	Temperature range - = normal - 20° to +80° H = heat resistant - 20° to +180° K = cold resistant- 50° to +80°	Customer-specific

EW = single acting (When depressurized the separator goes into the lock position via spring and the pallet will be stopped)

DW = double acting (When depressurized the separator keeps its last position. The separator has no spring therefore the lowering force will be higher)

ACCESSORIES

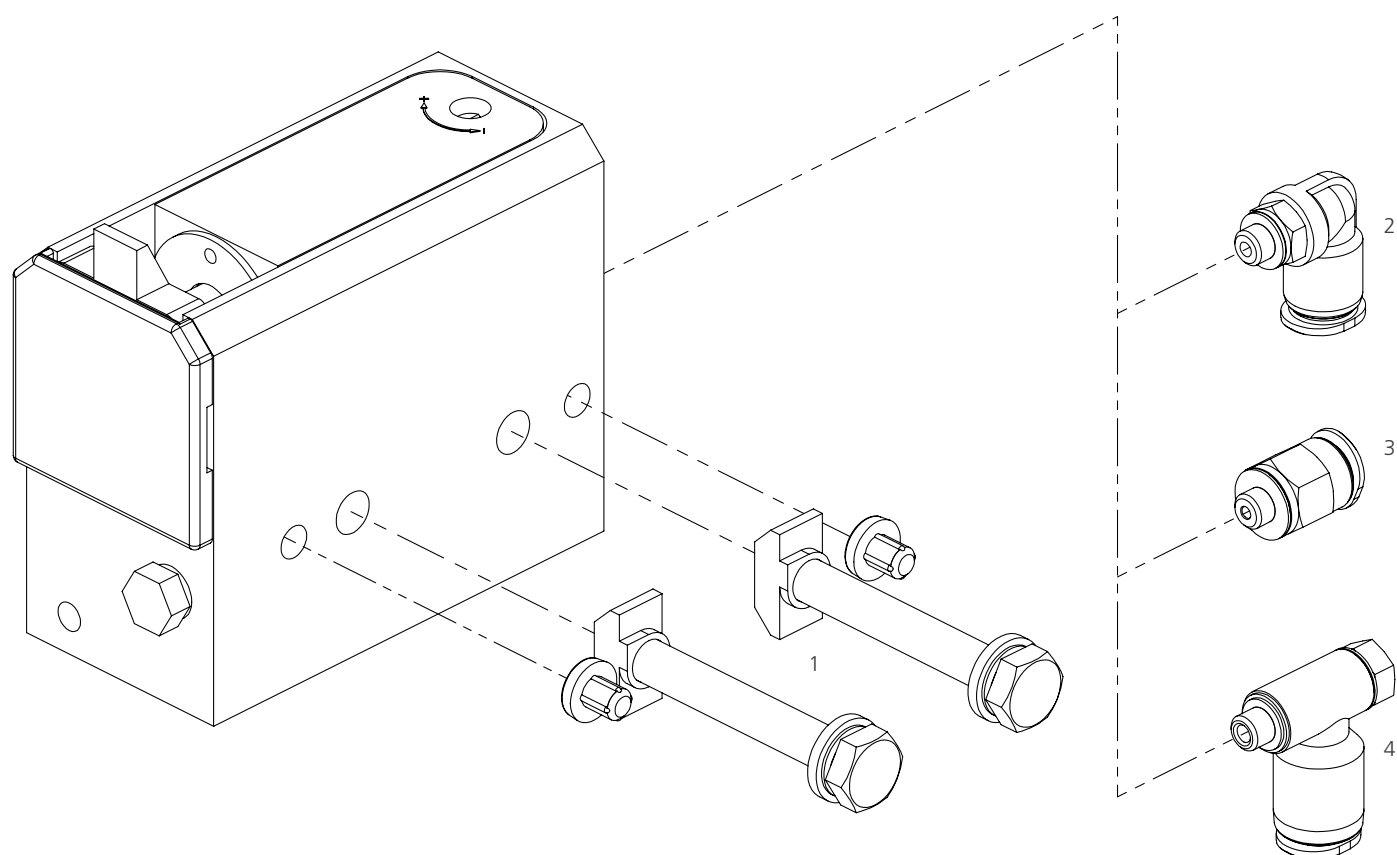

ITEM NO.	ORDER NO.	ACCESSORY	DESCRIPTION
1	75000004	Fastening set	
2	14010004	Air connection M5	For tubing external diameter Ø 6 mm
3	14010009	Air connection M5	For tubing external diameter Ø 6 mm
4	14010006	Delivery air connection M5	For tubing external diameter Ø 6 mm

Hitze- und kältebeständiges Zubehör auf Anfrage. Änderungen vorbehalten.

ASMHS-60

DAMPING MODUL
FOR PALLET HOLDER LOADS 1 - 70 KG

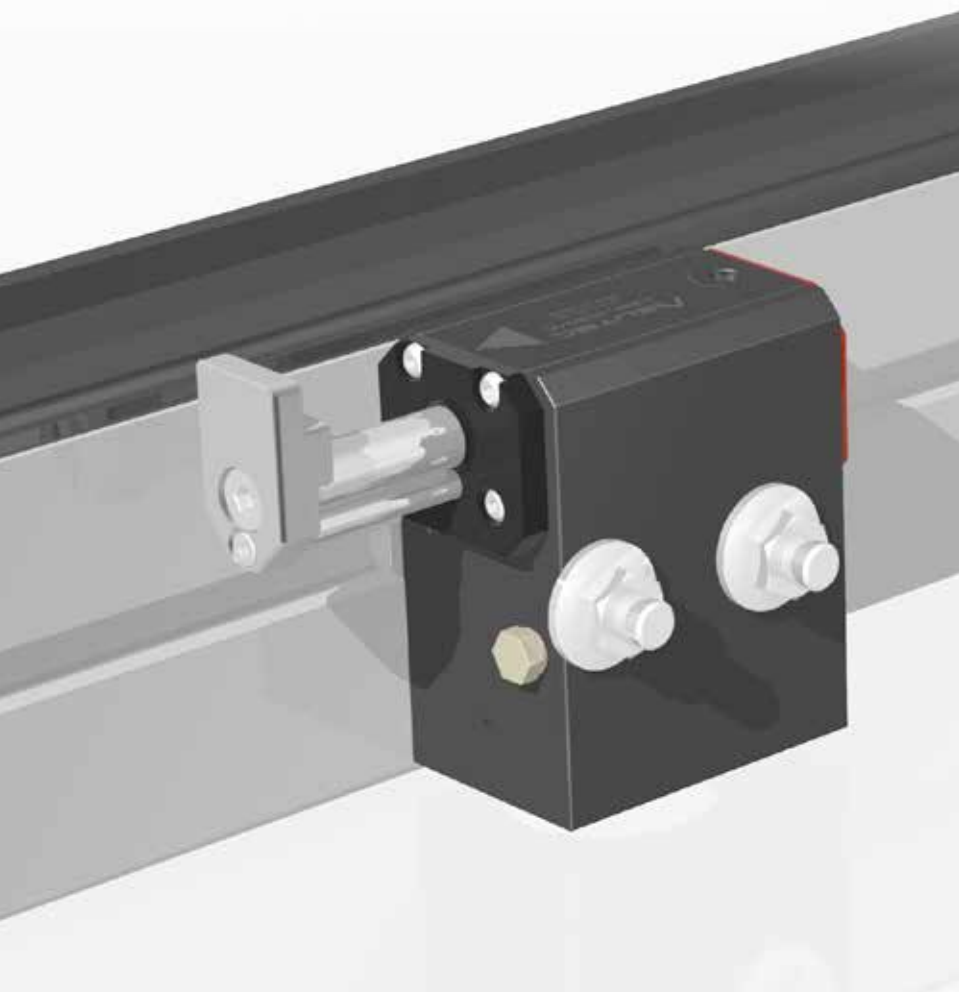

Stops, separates and damps one or more accumulated pallet holders at a defined pallet holder stop plate in conveyor systems or directly at the working piece. It can also be used for positioning pneumatic cylinders, for example.

- + For very high transport speeds or high work loads
- + High positioning accuracy
- + Very soft damping
- + Maintenance-free
- + Self-adjusted damping in a special field can also be adjusted on the upper side of the separator
- + Product versions for special compatibility of materials on demand (eg. drilling emulsion, petrol, different types of oil)
- + Working Pressure: treated compressed air 4 - 8 bar
- + Hardwearing distortion lock thanks to dual guide



OPERATING RANGE | ALLOWED ACCUMULATED LOAD

OPERATING	V = (M/MIN) ²⁾	6	9	12	18	24	30	36	50
ASMHS - 60	MASS WT (KG) ¹⁾	1 - 70	1 - 45	1 - 40	1 - 35	1 - 28	1 - 21	1 - 12	1 - 6

1) Allowed accumulated load

2) Allowed conveying velocity: This information applies to friction of $\mu = 0,07$ between the pallet holder and the conveyor band, for a standard ASUTEC stop plate.

KEY TO PRODUCT DESCRIPTION

ASMHS - 60 - EW -08 - E

Separator with damping, up to 70 kg, single acting, lowering stroke 8 mm

ASMHS -	60 -	EW - DW -	08 - 13 -	- H - K -	- I - E -	- KU -	- S -	Customer-specific no.
Product classification Type	Maximum ram pressure conveyor speed from 6 m/min up to 70 kg	Function EW = single acting DW = double acting	Lowering stroke (mm)	Position detecting - = without sensor I = inductive sensor E = electronic sensor	Temperature range - = normal - 20° to +80° H = heat resistant - 20° to +180° K = cold resistant - 50° to +80°	Stop plate - = Steel stop KU = plastic stop	Query - = without sensor S = query stop plate retracted	Customer-specific

EW = single acting (When depressurized the separator goes into the lock position via spring and the pallet will be stopped)

DW = double acting (When depressurized the separator keeps its last position. The separator has no spring therefore the lowering force will be higher)

ACCESSORIES

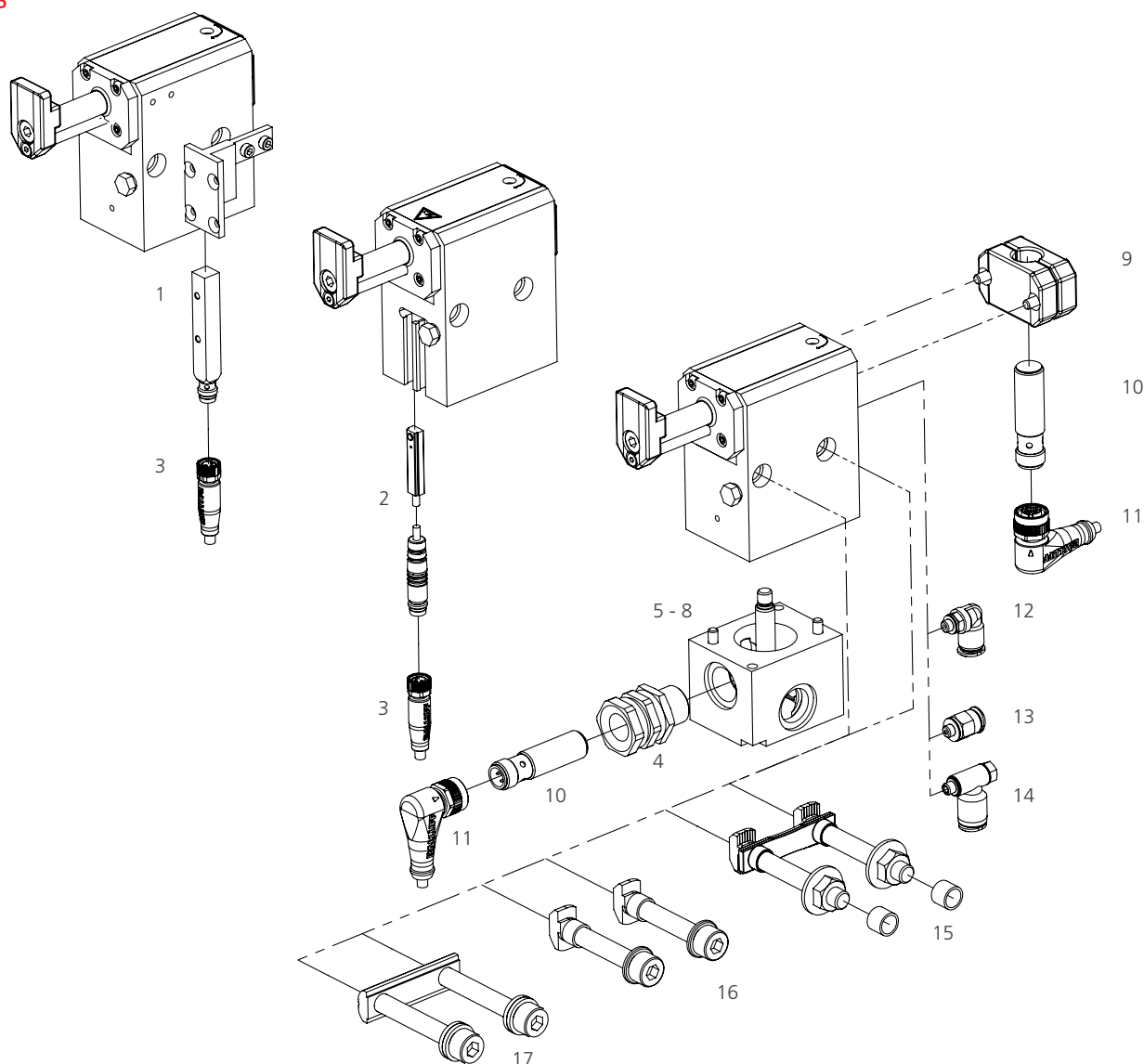

ITEM NO.	ORDER NO.	ACCESSORY	DESCRIPTION
1	15000003	Inductive sensor	8x8
2	15000000	Electronic sensor	
3	15010000	Connector M8x1	Length 5 m
4	15030001	Clamping holder M16x1	Short version
5	75003010	Position detection	8 stroke (EW) (retrofit)
6	75003015	Position detection	13 stroke (EW) (retrofit)
7	75003016	Position detection	8 stroke (DW) (retrofit)
8	75003017	Position detection	13 stroke (DW) (retrofit)
9	75003005	Switch holder	For inductive proximity switch Ø 12 mm
10	15000001	Inductive proximity switch	M12x1
11	15010001	Connector M12x1	Length 5 m
12	14010004	Air connection M5	For tubing external diameter Ø 6 mm
13	14010009	Air connection M5	For tubing external diameter Ø 6 mm
14	14010006	Delivery air connection M5	For tubing external diameter Ø 6 mm
15	75000001	Fastening set A	With long spacer sleeves
16	75000002	Fastening set B	With short spacer sleeves
17	75000006	Fastening set	With long slot nuts

Heat and cold resistant accessories upon request. Subject to technical modification.

ASMHS-100

DAMPING MODUL
FOR PALLET HOLDER LOADS 5 - 140 KG

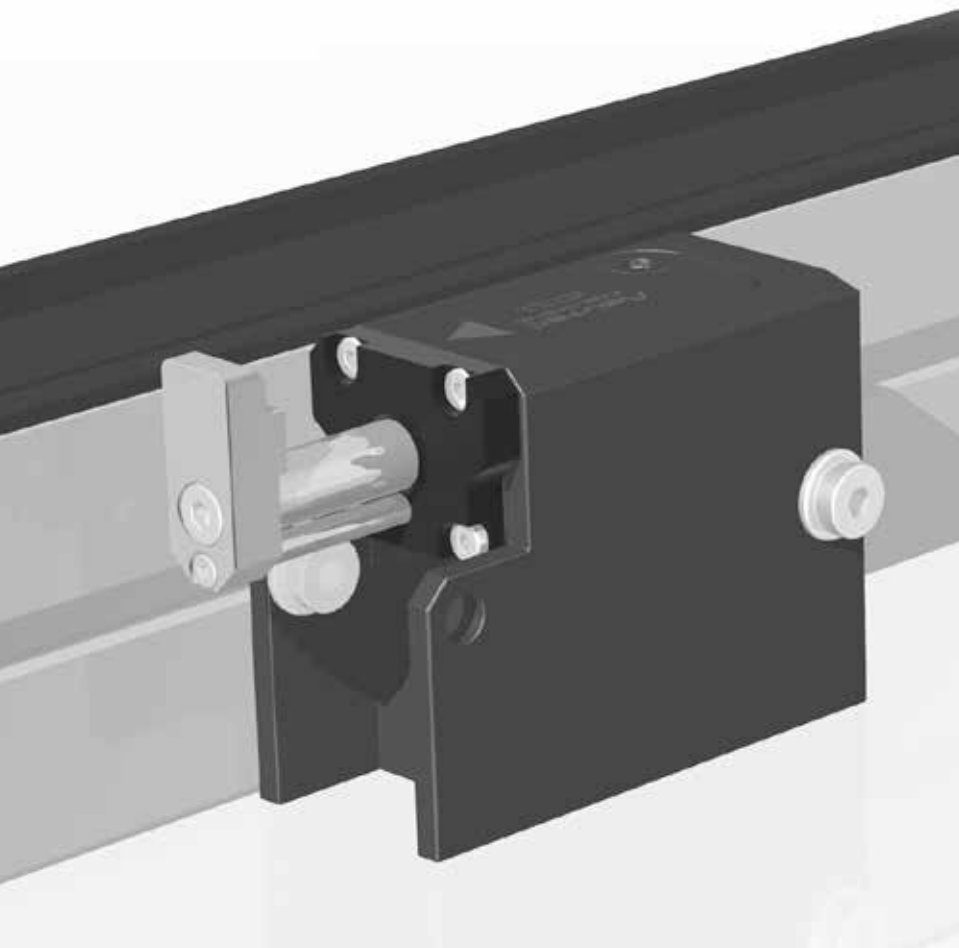

Stops, separates and damps one or more accumulated pallet holders at a defined pallet holder stop plate in conveyor systems or directly at the working piece. It can also be used for positioning pneumatic cylinders, for example.

- + For very high transport speeds or high work loads
- + High positioning accuracy
- + Very soft damping
- + Maintenance-free
- + Self-adjusted damping in a special field can also be adjusted on the upper side of the separator
- + Product versions for special compatibility of materials on demand (eg. drilling emulsion, petrol, different types of oil)
- + Working Pressure: treated compressed air 4 - 8 bar
- + Hardwearing distortion lock thanks to dual guide



OPERATING RANGE | ALLOWED ACCUMULATED LOAD

OPERATING	V = (M/MIN) ²⁾	6	9	12	18	24	30	36	50
ASMHS - 100	MASS WT (KG) ¹⁾	5 - 140	5 - 100	5 - 85	5 - 70	5 - 55	5 - 42	5 - 25	5 - 13

1) Allowed accumulated load

2) Allowed conveying velocity: This information applies to friction of $\mu = 0,07$ between the pallet holder and the conveyor band, for a standard ASUTEC stop plate.

KEY TO PRODUCT DESCRIPTION

ASMHS - 100 - EW -08

Separator with damping, up to 140 kg, single acting, lowering stroke 8 mm

ASMHS -	100 -	EW - DW -	08 -	- I -	Customerspecific no.
Product classification Type	Maximum ram pressure conveyor speed from 6 m/min up to 140 kg	Function EW = single acting DW = double acting	Lowering stroke (mm)	Query - = without sensor I = inductive sensor	Customer-specific

EW = single acting (When depressurized the separator goes into the lock position via spring and the pallet will be stopped)

DW = double acting (When depressurized the separator keeps its last position. The separator has no spring therefore the lowering force will be higher)

ACCESSORIES

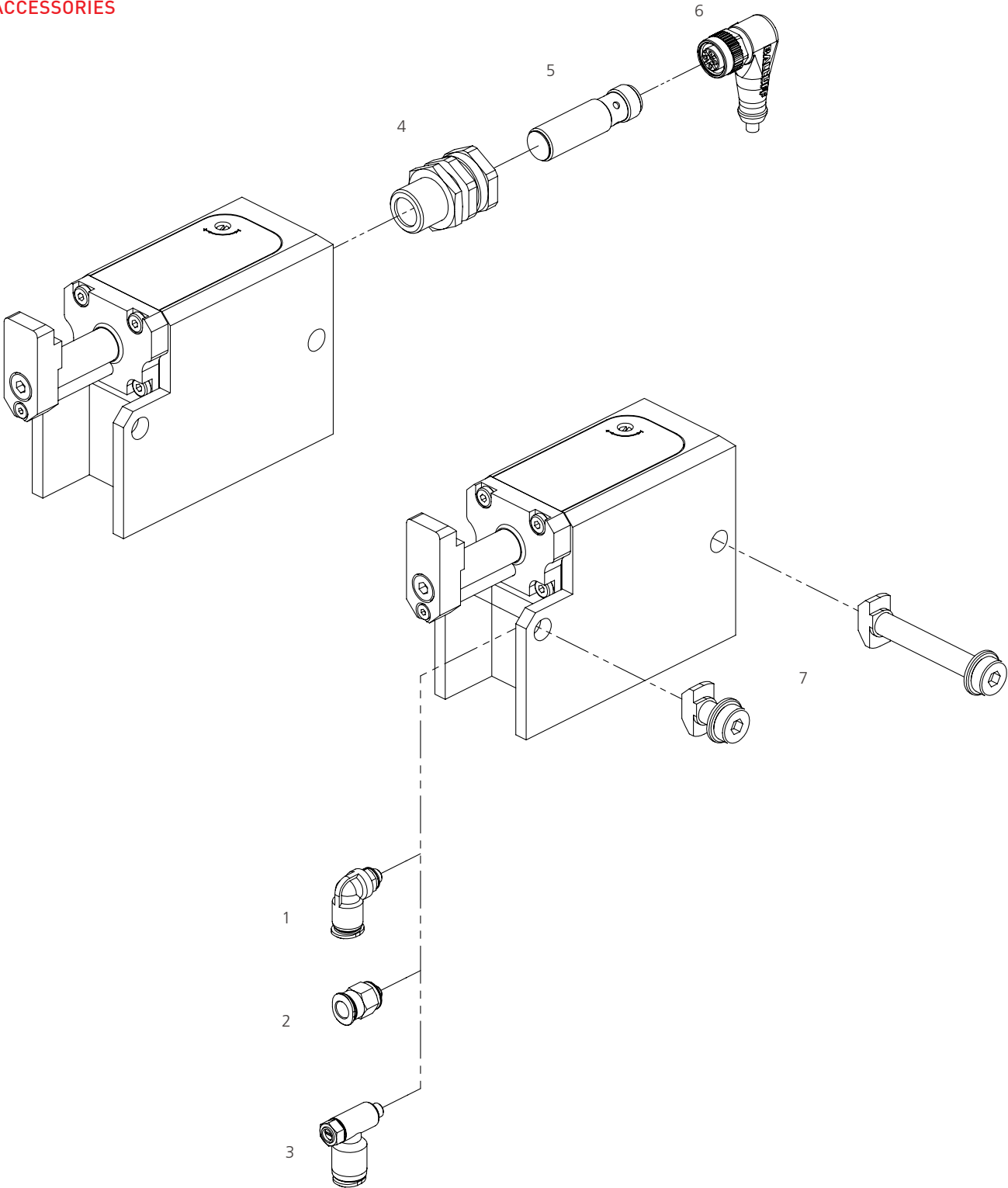

ITEM NO.	ORDER NO.	ACCESSORY	DESCRIPTION
1	14010004	Air connection M5	For tubing external diameter Ø 6 mm
2	14010009	Air connection M5	For tubing external diameter Ø 6 mm
3	14010006	Delivery air connection M5	For tubing external diameter Ø 6 mm
4	15030001	Clamping holder M16x1	Short version
5	15000001	Inductive proximity switch M12x1	
6	15010001	Connector M12x1	Length 5 m
7	75000011	Fastening set	

Heat and cold resistant accessories upon request. Subject to technical modification.

ASMHS-160

DAMPING MODUL
FOR PALLET HOLDER LOADS 5 - 220 KG

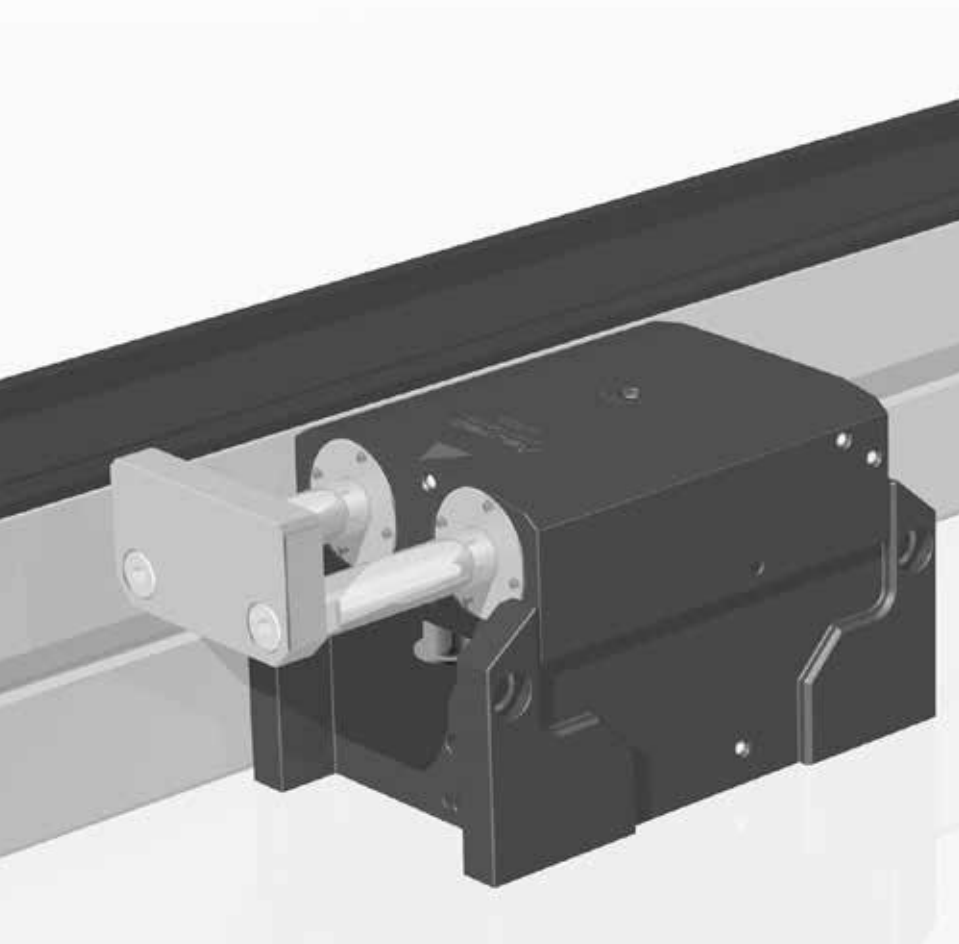

Stops, separates and damps one or more accumulated pallet holders at a defined pallet holder stop plate in conveyor systems or directly at the working piece. It can also be used for positioning pneumatic cylinders, for example.

- + For very high transport speeds or high work loads
- + High positioning accuracy
- + Very soft damping
- + Maintenance-free
- + Self-adjusted damping in a special field can also be adjusted on the upper side of the separator
- + Product versions for special compatibility of materials on demand (eg. drilling emulsion, petrol, different types of oil)
- + Working Pressure: treated compressed air 4 - 8 bar
- + Hardwearing distortion lock thanks to dual guide
- + Query



OPERATING RANGE | ALLOWED ACCUMULATED LOAD

OPERATING	V = (M/MIN) ²⁾	6	9	12	18	24	30	36	50
ASMHS - 160	MASS WT (KG) ¹⁾	5 - 220	5 - 150	5 - 135	5 - 125	5 - 80	5 - 55	5 - 50	5 - 25

1) Allowed accumulated load

2) Allowed conveying velocity: This information applies to friction of $\mu = 0,07$ between the pallet holder and the conveyor band, for a standard ASUTEC stop plate.

KEY TO PRODUCT DESCRIPTION

ASMHS - 160 - EW -09 - E

Separator with damping, up to 220 kg, single acting, lowering stroke 9 mm, electronic sensor

ASMHS -	160 -	EW - DW -	09 -	I - E -	- A19 -	Customerspecific no.
Product classification Type		Function EW = single acting DW = double acting on demand		Query I = inductive sensor E = electronic sensor		Customer-specific
	Maximum ram pressure conveyor speed from 6 m/min up to 220 kg		Lowering stroke (mm)		Stop plate width - = Steel stop plate 57mm A19 = Steel stop plate 19mm	

EW = single acting (When depressurized the separator goes into the lock position via spring and the pallet will be stopped)

DW = double acting (When depressurized the separator keeps its last position. The separator has no spring therefore the lowering force will be higher)

ACCESSORIES

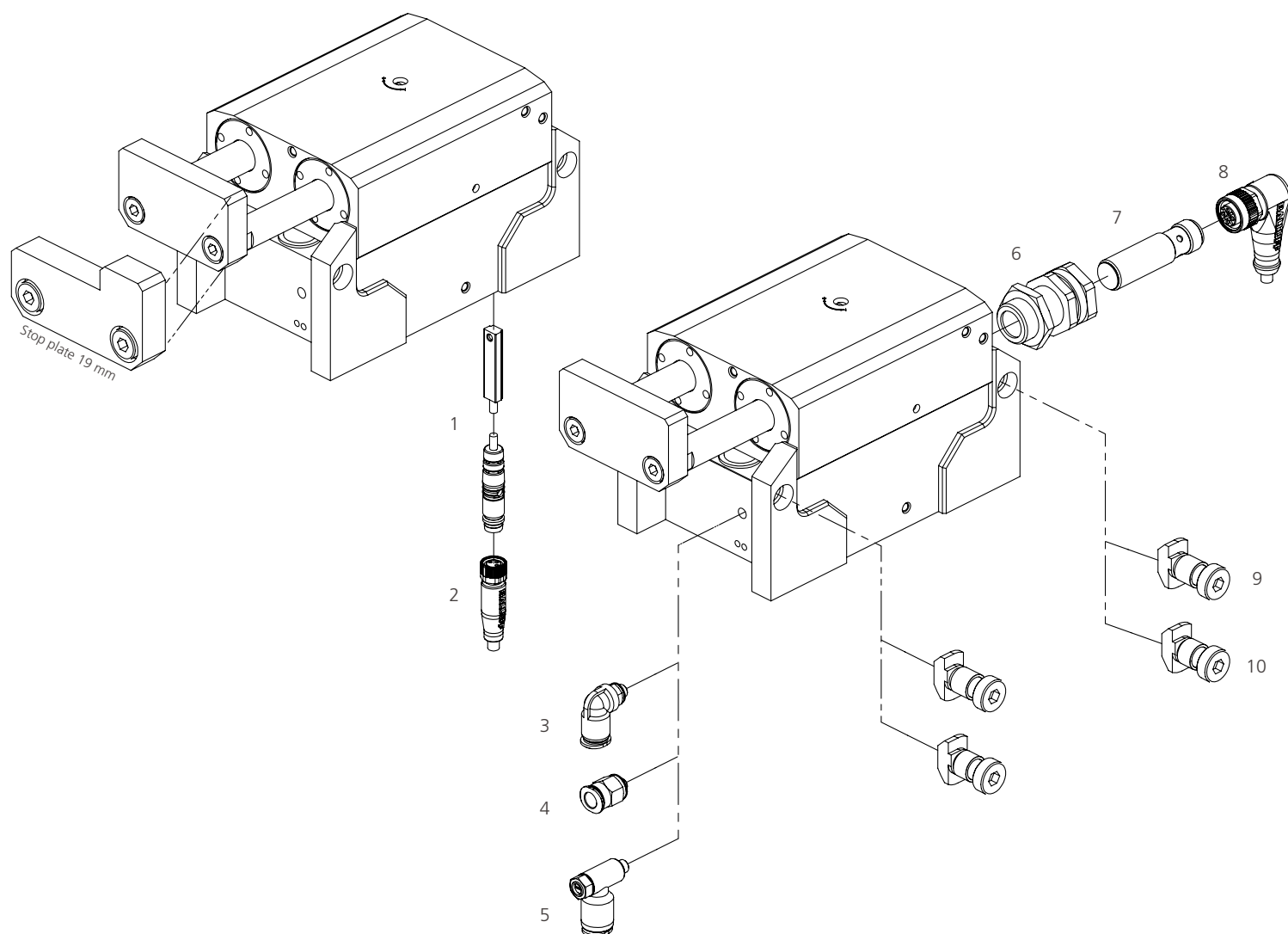

ITEM NO.	ORDER NO.	ACCESSORY	DESCRIPTION
1	15000000	Electronic sensor	
2	15010000	Connector M8x1	Length 5 m
3	14010004	Air connection M5	For tubing external diameter Ø 6 mm
4	14010009	Air connection M5	For tubing external diameter Ø 6 mm
5	14010006	Delivery air connection M5	For tubing external diameter Ø 6 mm
6	15030001	Clamping holder M16x1	Short version
7	15000001	Inductive proximity switch	Ø 12 mm
8	15010001	Connector M12x1	Length 5 m
9	75000012	Fastening set A	With long spacer sleeves
10	75000013	Fastening set B	With short spacer sleeves

Heat and cold resistant accessories upon request. Subject to technical modification.

ASMHS-260

DAMPING MODUL
FOR PALLET HOLDER LOADS UP TO 10 - 360 KG

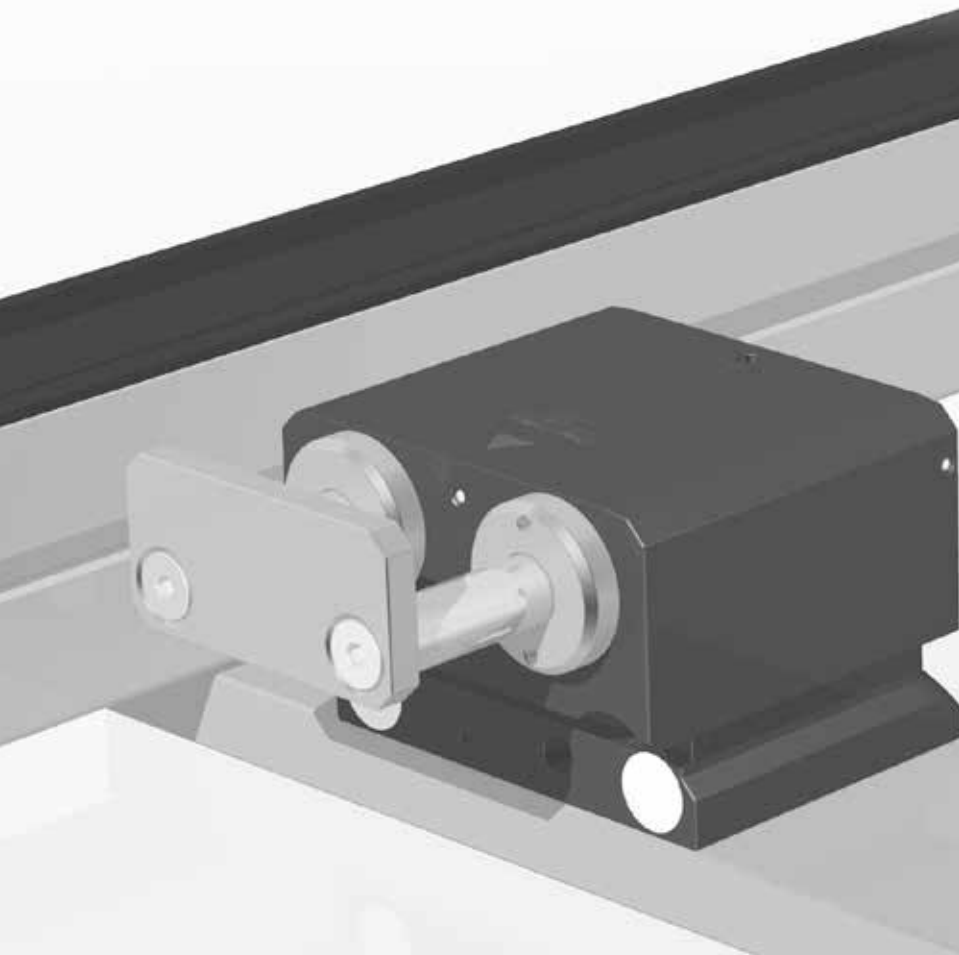

Stops, separates and damps one or more accumulated pallet holders at a defined pallet holder stop plate in conveyor systems or directly at the working piece. Can also be used for positioning of for example pneumatic cylinders. Protected against dust and liquids.

- + For very high transport speeds or high work loads
- + High positioning accuracy
- + Very soft damping
- + Maintenance-free
- + Self-adjusted damping in a special field can also be adjusted on the upper side of the separator
- + Product versions for special compatibility of materials on demand (eg. drilling emulsion, petrol, different types of oil)
- + Working Pressure: treated compressed air 4 - 8 bar
- + Hardwearing distortion lock thanks to dual guide
- + Query



OPERATING RANGE | ALLOWED ACCUMULATED LOAD

OPERATING	V = (M/MIN) ²⁾	6	9	12	18	24	30	36	50
ASMHS - 260	MASS WT (KG) ¹⁾	10 - 360	10 - 335	10 - 300	10 - 275	10 - 170	10 - 100	10 - 75	10 - 45

1) Allowed accumulated load

2) Allowed conveying velocity: This information applies to friction of $\mu = 0,07$ between the pallet holder and the conveyor band, for a standard ASUTEC stop plate.

KEY TO PRODUCT DESCRIPTION

ASMHS - 260 - EW - 09 - E

Separator with damping, up to 360 kg, single acting, lowering stroke 9 mm

ASMHS -	260 -	EW - DW -	09 -	I - E -	- A19 -	Customerspecific no.
Product classification Type	Maximum ram pressure conveyor speed from 6 m/min up to 360 kg	Function EW = single acting DW = double acting on demand	Lowering stroke (mm)	Query I = inductive sensor E = electronic sensor	Stop plate width - = Steel stop plate 82mm A19 = Steel stop plate 19mm	Customer-specific

EW = single acting (When depressurized the separator goes into the lock position via spring and the pallet will be stopped)

DW = double acting (When depressurized the separator keeps its last position. The separator has no spring therefore the lowering force will be higher)

ACCESSORIES

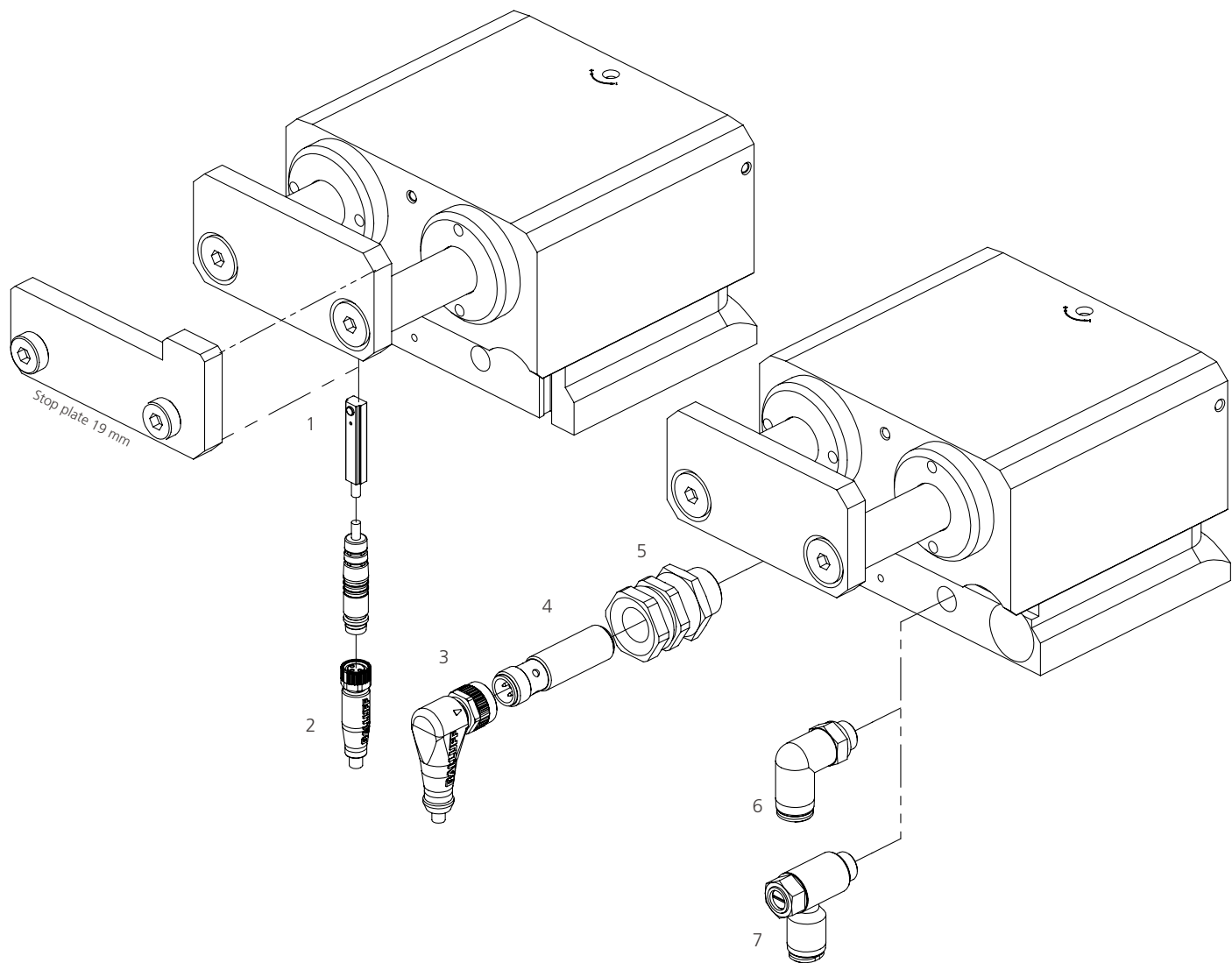

ITEM NO.	ORDER NO.	ACCESSORY	DESCRIPTION
1	15000000	Electronic sensor	
2	15010000	Connector M8x1	Length 5 m
3	15010001	Connector M12x1	Length 5 m
4	15000001	Inductive Proximity switch M12x1	
5	15030001	Clamping holder M16x1	Short version
6	14010008	Air connection G1/8	For tubing external diameter Ø 6 mm
7	14010005	Delivery air connection G1/8	For tubing external diameter Ø 6 mm

Heat and cold resistant accessories upon request. Subject to technical modification.

ASMEHS-60

ANGLE DAMPER
FOR PALLET HOLDER LOADS UP TO 70 KG

Angle dampers ASMEHS-60 damp the impact of accumulated pallet holders when changing over from a transverse to a longitudinal section and vice versa.

- + For very high transport speeds or high work loads
- + Product versions for special compatibility of materials on demand (eg. drilling emulsion, petrol, different types of oil)
- + High positioning accuracy
- + Very soft damping
- + Maintenance-free
- + Self-adjusted damping in a special field can also be adjusted on the upper side of the separator
- + Working Pressure: treated compressed air 4 - 8 bar



OPERATING RANGE | ALLOWED ACCUMULATED LOAD

OPERATING	V = (M/MIN) ²⁾	6	9	12	18	24	30	36	50
ASMEHS - 60	MASS WT (KG) ¹⁾	1 - 70	1 - 45	1 - 40	1 - 35	1 - 28	1 - 21	1 - 12	1 - 6

1) Allowed accumulated load

2) Allowed conveying velocity: This information applies to friction of $\mu = 0,07$ between the pallet holder and the conveyor band, for a standard ASUTEC stop plate.

KEY TO PRODUCT DESCRIPTION

ASMEHS - 60

Angle damper, up to 70 kg

ASMEHS -	60 -	- W -	- H - K -	Customerspecific no.
Product classification Type	Maximum ram pressure Conveyor speed from 6 m/min up to 70 kg	Stop plate - = Steel stop plate W = Angle steel stop plate	Temperature range - = normal - 20 ° to + 80° H = heat resistant - 20 ° to + 180° K = cold resistant- 50 ° to + 80°	Customer-specific

ACCESSORIES

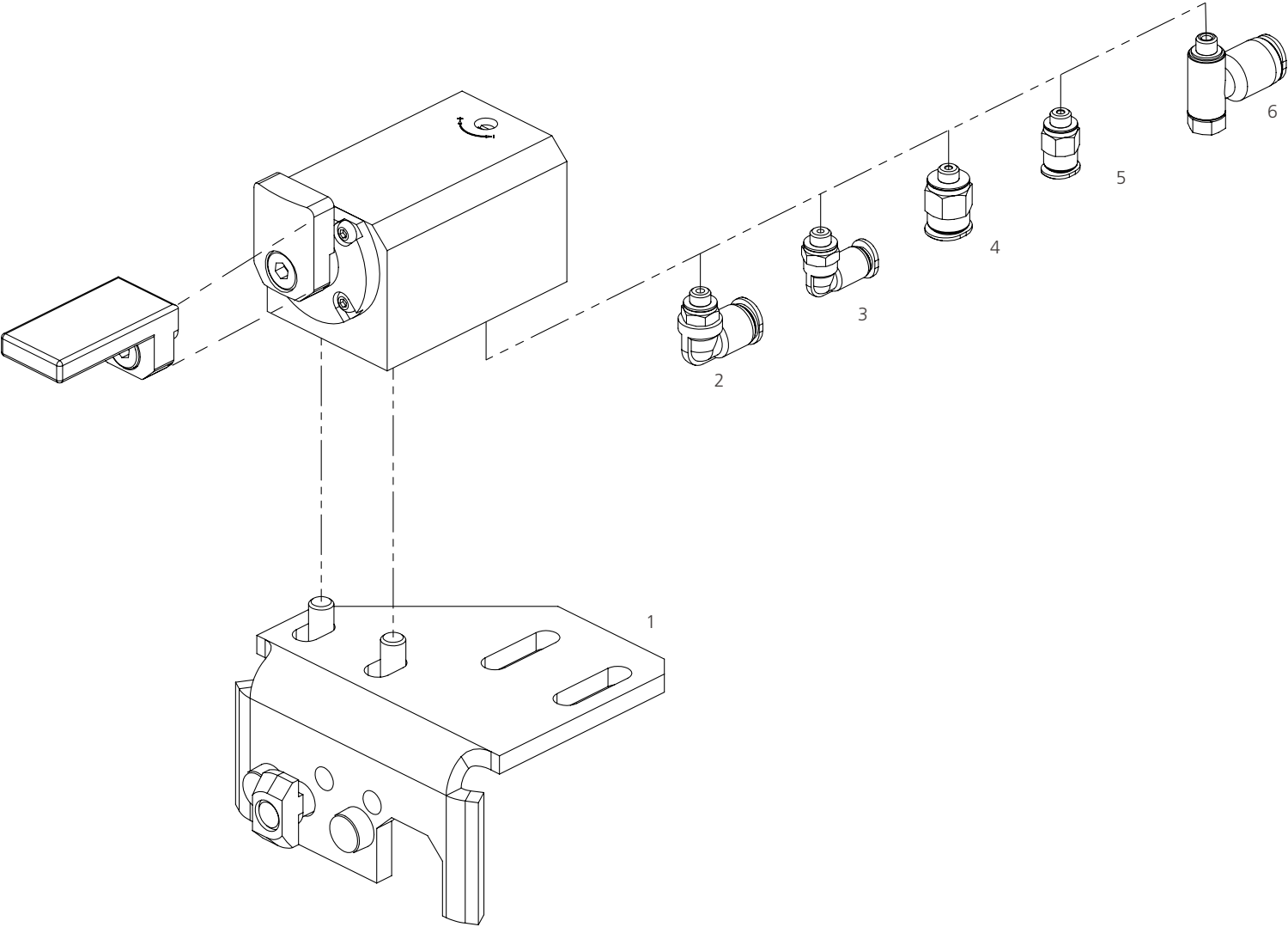

ITEM NO.	ORDER NO.	ACCESSORY	DESCRIPTION
1	75000029	Fastening set	
2	14010004	Air connection M5	For tubing external diameter Ø 6 mm
3	14010016	Air connection M5	For tubing external diameter Ø 4 mm
4	14010009	Air connection M5	For tubing external diameter Ø 6 mm
5	14010019	Air connection M5	For tubing external diameter Ø 4 mm
6	14010006	Air connection M5	For tubing external diameter Ø 6 mm

Heat and cold resistand accessories upon request. Subject to technical modification.



HIGHEST DYNAMIC

Up to 95% shorter cycle times.



**OPTIMIZED
PROCESS FORCES**

High stability and stiffness compensate process forces.



COST OPTIMIZED

Optimised for efficient and cost effective application.



**REVERSING
OPERATION**

Pneumatical return stops can be applied in reversing operation.

PREVENT THE WORKPIECE PALLETS FROM
REBOUNDED

RETURN STOP

Return stops prevent the pallet holder from rebounding after the stopping procedure of the separator. Primarily in connection with undamped separators. Recommended for conveyor systems with low friction. Spring-loaded safety catch. Accessories can be selected as required.



	ASR	ASRP
QUERY	NO	YES
PALLET HOLDER LOAD	up to 3 kg	up to 3 kg
REVERSING OPERATION	NO	YES
PNEUMATIC	NO	YES
PAGE	50 - 51	52 - 53

ASR

RETURN STOP
MINIMUM WEIGHT OF PALLET HOLDER AB 3 KG

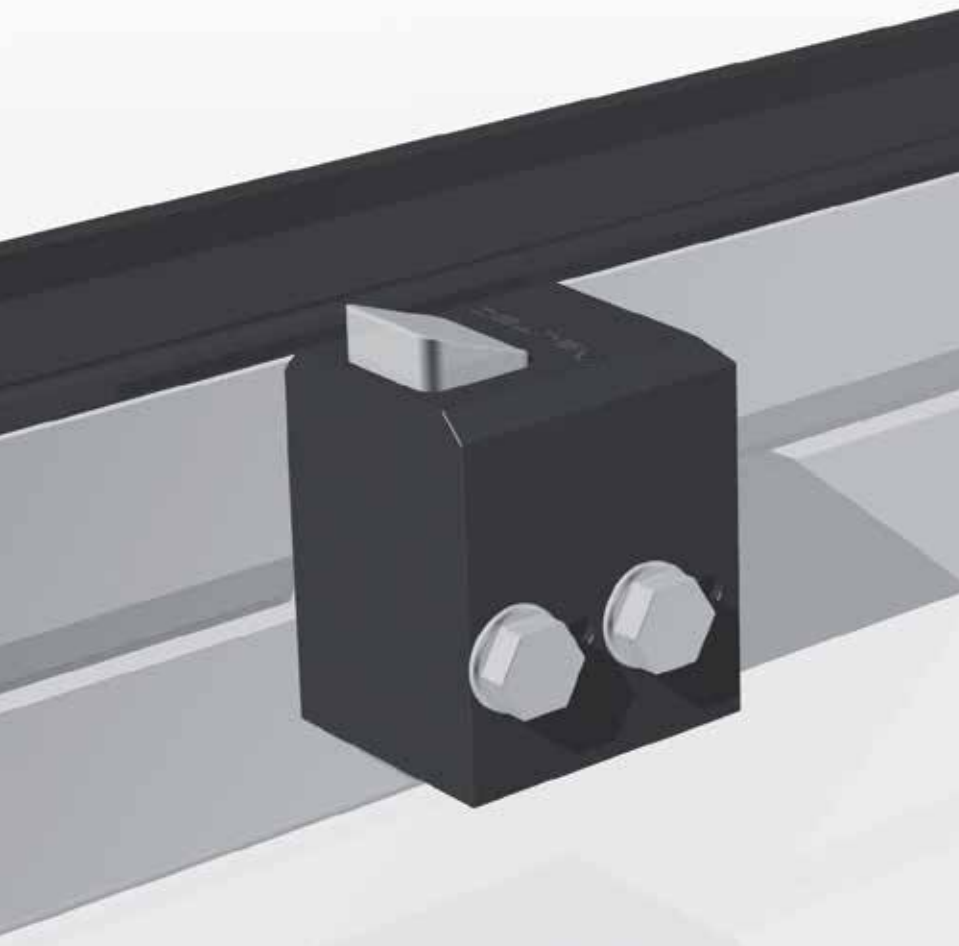

The return stop is used to avoid rebounding of the workpiece pallets when using separators without damping. Housing hard-anodized aluminium. Stop hardened steel.

- + Maintenance-free
- + Minimum weight of pallet holder: 3 kg
- + Maximum weight of pallet holder: 1200 kg
- + Spring force upper position: 2,2 N / lower position: 9,1 N



KEY TO PRODUCT DESCRIPTION

ASR -	Customerspecific no.
Product classification Type	Customerspecific

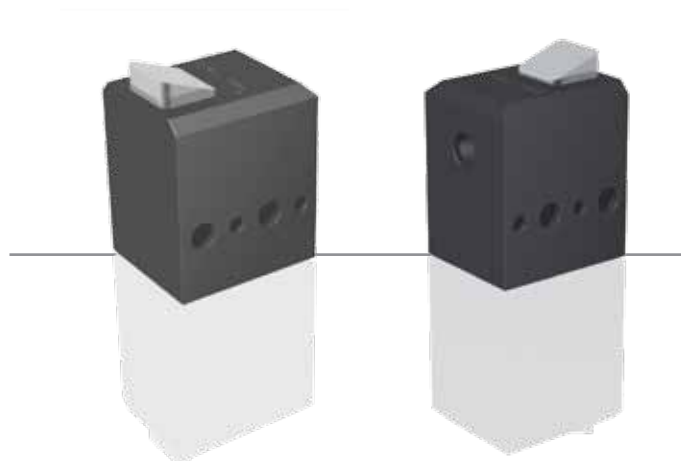

APPLICATION

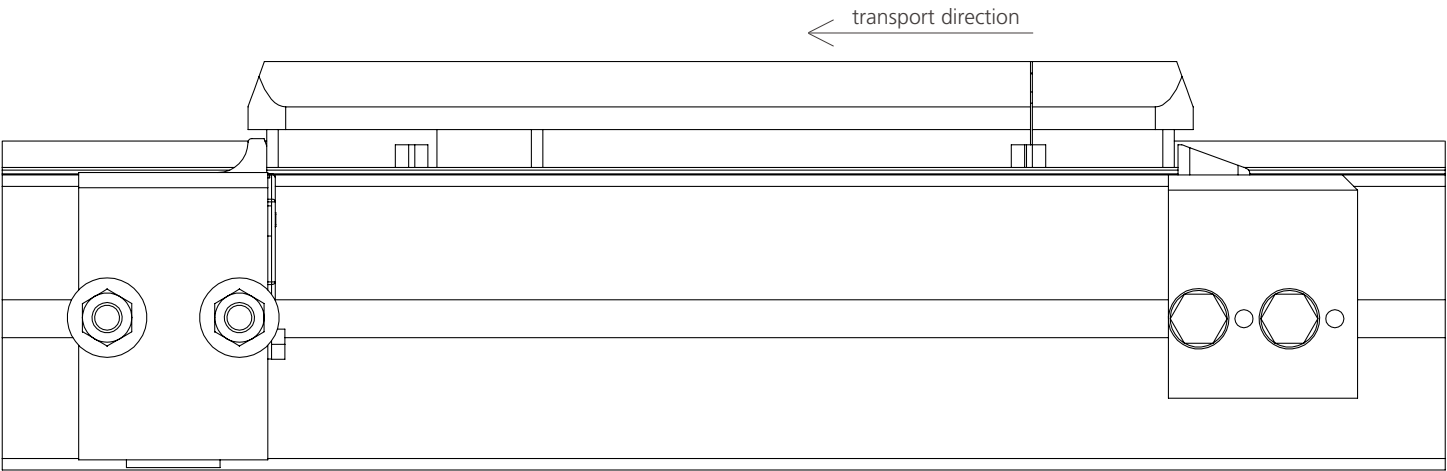

ACCESSORIES

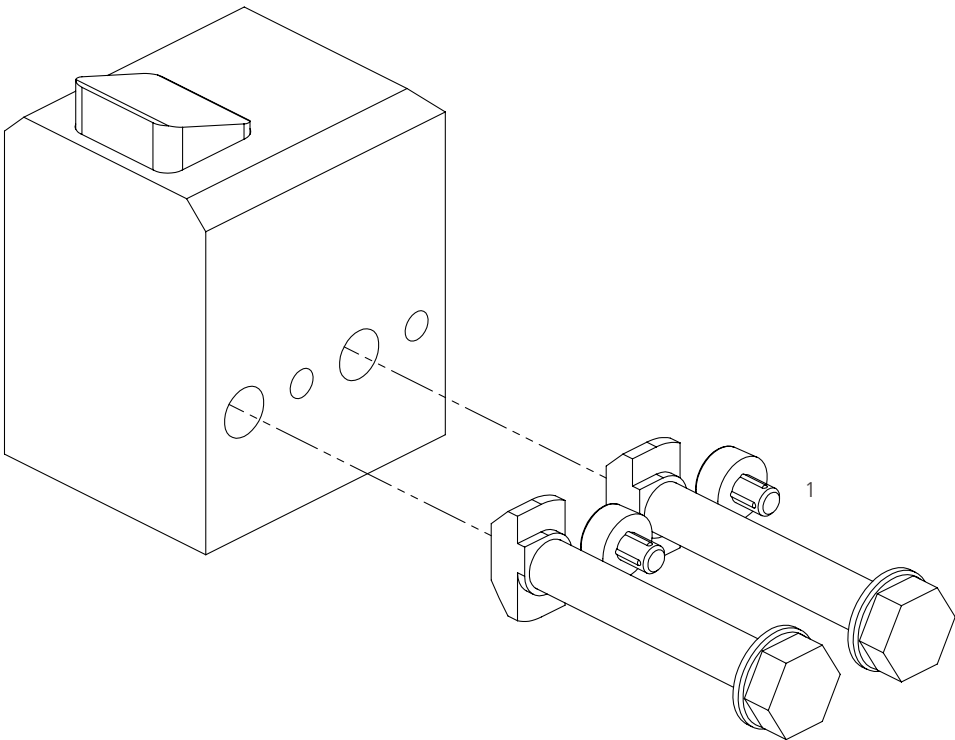

ITEM NO.	ORDER NO.	ACCESSORY	DESCRIPTION
1	75000000	Fastening set	

Heat and cold resistand accessories upon request. Subject to technical modification.

ASRP

RETURN STOP PNEUMATIC
 MINIMUM WEIGHT OF PALLET HOLDER 3 KG



The return stop is used to avoid rebounding of the workpiece pallets when using separators without damping. The ASRP return stop allows also a pneumatic lowering procedure for example in order to move the pallet by hand. Housing hard-anodized aluminium. Stop hardened steel.

- + Maintenance-free
- + Minimum weight of pallet holder: 3 kg
- + Maximum weight of pallet holder: 1200 kg
- + Spring force upper position: 2,2 N / lower position: 9,1 N
- + Product versions for special compatibility of materials on demand (eg. drilling emulsion, petrol, different types of oil)



KEY TO PRODUCT DESCRIPTION

ASRP -	- I -	Customerspecific no.
Product classification <small>Type</small>	Query <small>- = without sensor I = with inductive senso</small>	Customer-specific



APPLICATION

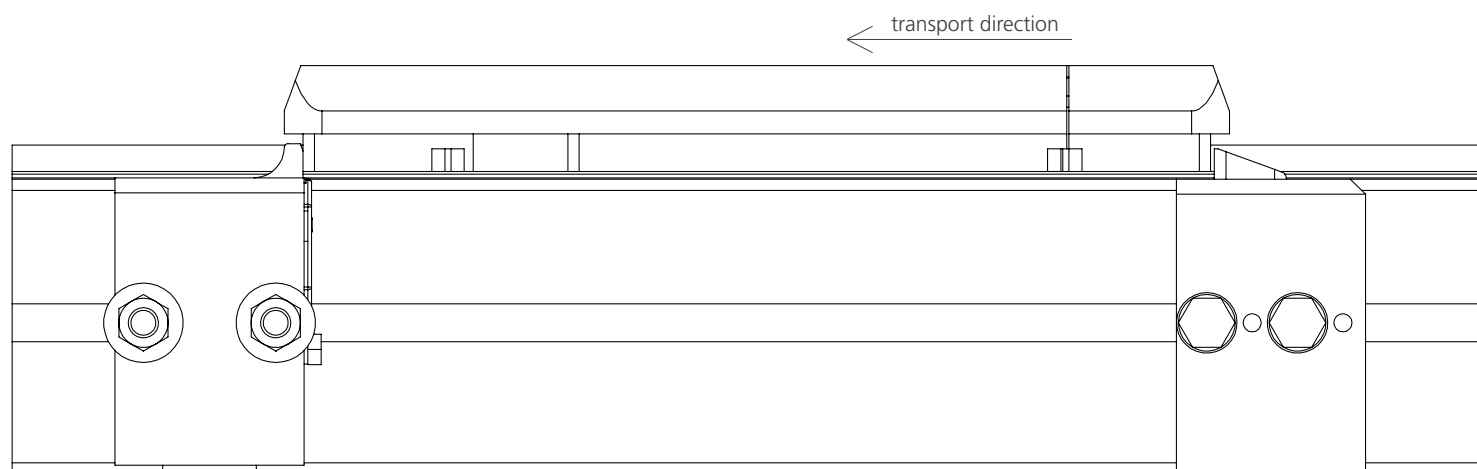

ACCESSORIES

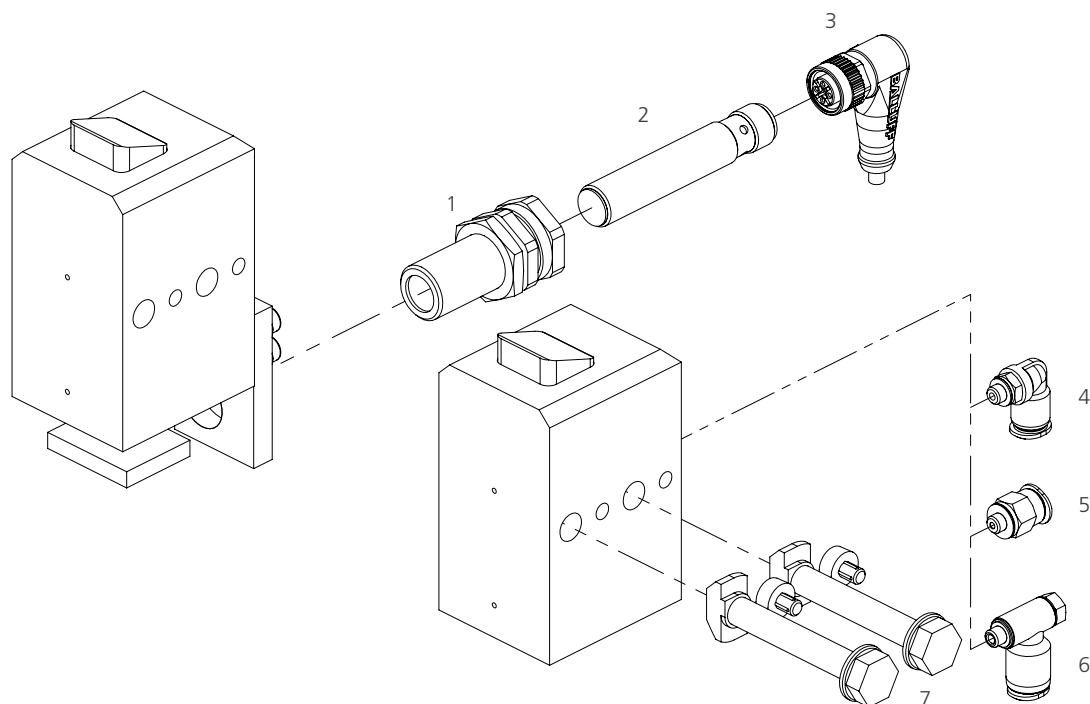

ITEM NO.	ORDER NO.	ACCESSORY	DESCRIPTION
1	15020002	Clamping holder M16x1	Long version
2	15000002	Inductive proximity switch M12x1	
3	15010001	Connector M12x1	Length 5 m
4	14010004	Air connection M5	For tubing external diameter Ø 6 mm
5	14010009	Air connection M5	For tubing external diameter Ø 6 mm
6	14010006	Delivery air connection M5	For tubing external diameter Ø 6 mm
7	75000000	Fastening set	

Heat and cold resistant accessories upon request. Subject to technical modification.



PRECISE

Fulfills highest requirements on positioning of workpiece holders.



MODULAR

Indexing bolt standardized and fabricated in house expand the range of application and increase the modularity.



INDIVIDUAL

Stroke arresting in ever dimension can be supplied.



EXTREMELY STABLE

For extremely high lateral load.

IS USED FOR DISMANTLING AND
ACCURATE POSITIONING

POSITIONING-UNIT

Fast positioning and lifting unit for precise, vertical lifting and indexing of workpiece holders. Attachment of electronic switches in t-slots, which indicate upper and lower position of piston rod. Bores for variable indexing bolt depending on application and workpiece holder. Indexing function pneumatically. Accessories can be selected as required.



	ASP-490	ASP-1050	ASP-1750	ASP-3000
PISTON FORCE (6BAR)	490	1050	1750	3000
STROKE	31 mm	31 mm	40 mm	160 mm
OPERATING PRESSURE	4 - 8 bar	4 - 8 bar	4 - 8 bar	4 - 8 bar
INDUCTIVE SENSOR	YES	YES	YES	YES
ELECTRONIC SENSOR	YES	YES	NO	NO
PAGE	56 - 57	58 - 59	60 - 61	62 - 63

ASP-490

LIFTING AND POSITIONING UNIT
OPERATING PRESSURE 4 - 8 BAR



Positioning unit ASP-490 for indexing and positioning of pallet holders. Various centering bolts can be used in the piston rod.

- + Maintenance-free
- + Pressure 490 N
- + Indexing function: Double Acting
- + Highest repeat accuracy
- + Very stable construction
- + Intake of high transverse forces
- + Working Pressure: treated compressed air 4 - 8 bar
- + Product versions for special compatibility of materials on demand (eg. drilling emulsion, petrol, different types of oil)



THEORETICAL PISTON FORCE

OPERATING PRESSURE	4 BAR	6 BAR	8 BAR
Extend	320 N	490 N	670 N
Retract	210 N	310 N	410 N

VARIANTS LOCATING BOLTS

DESCRIPTION	ORDER NO.
Locating bolt, round	10063000
Locating bolt, free milled	10063001
Locating bolt, flat	10063002



KEY TO PRODUCT DESCRIPTION

ASP - 490 - 31

Indexing Cylinder, piston force 490 N, stroke 31 mm

ASP -	490 -	31 -	- I -	- TS2 -	Customer-specific no.
Product classification Type	Piston force (N) 6 bar operating pressure	Stroke (mm) Further strokes upon request	Query - = electronic sensor I = inductive sensor	Spacing dimension - = 20,5 TS2 = 20,0	Customer-specific

ACCESSORIES

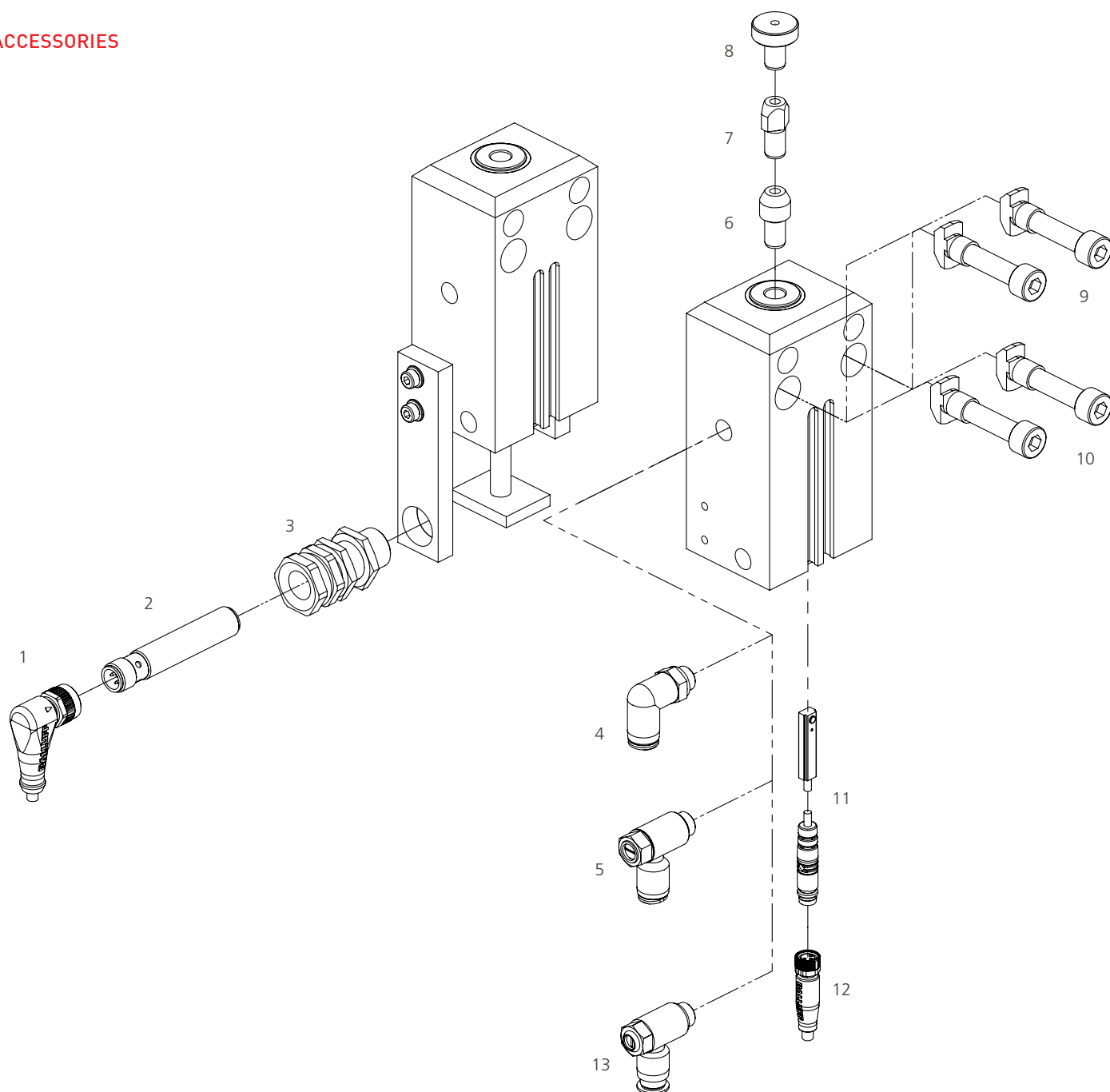

ITEM NO.	ORDER NO.	ACCESSORY	DESCRIPTION
1	15010001	Connector M12x1	Length 5 m
2	15000002	Inductive proximity switch M12x1	
3	15020002	Clamping holder M16x1	Long version
4	14010008	Air connection G1/8	For tubing external diameter Ø 6 mm
5	14010005	Delivery air connection G1/8	For tubing external diameter Ø 6 mm
6	10063000	Index bolts	Round
7	10063001	Index bolts	Free milled
8	10063002	Index bolts	Flat
9	75000014	Fastening set B	With short spacer sleeves
10	75000003	Fastening set A	With long spacer sleeves
11	15000000	Electronic sensor	
12	15010000	Connector M8x1	Length 5 m
13	14010024	Exhaust throttle G 1/8	For tubing external diameter Ø 6 mm

Heat and cold resistant accessories upon request. Subject to technical modification.

ASP-1050

LIFTING AND POSITIONING UNIT
OPERATING PRESSURE 4 - 8 BAR



Positioning unit ASP-1050 for indexing and positioning of pallet holders.
Various centering bolts can be used in the piston rod.

- + Maintenance-free
- + Pressure 1050 N
- + Indexing function: Double Acting
- + Highest repeat accuracy
- + Very stable construction
- + Intake of high transverse forces
- + Working Pressure: treated compressed air 4 - 8 bar
- + Product versions for special compatibility of materials on demand (eg. drilling emulsion, petrol, different types of oil)



THEORETICAL PISTON FORCE

OPERATING PRESSURE	4 BAR	6 BAR	8 BAR
Extend	700 N	1050 N	1400 N
Retract	590 N	880 N	1180 N

VARIANTS LOCATING BOLTS

DESCRIPTION	BESTELL-NR:
Locating bolt, round	10063000
Locating bolt, free milled	10063001
Locating bolt, flat	10063002



KEY TO PRODUCT DESCRIPTION

ASP - 1050 - 31

Indexing Cylinder, piston force 1050 N, stroke 31 mm

ASP -	1050 -	31 -	- I -	Customerspecific no.
Product classification Type	Piston force (N) 6 bar operating pressure	Stroke (mm) Further strokes upon request	Query - = electronic sensor I = inductive sensor	Customer-specific

ACCESSORIES

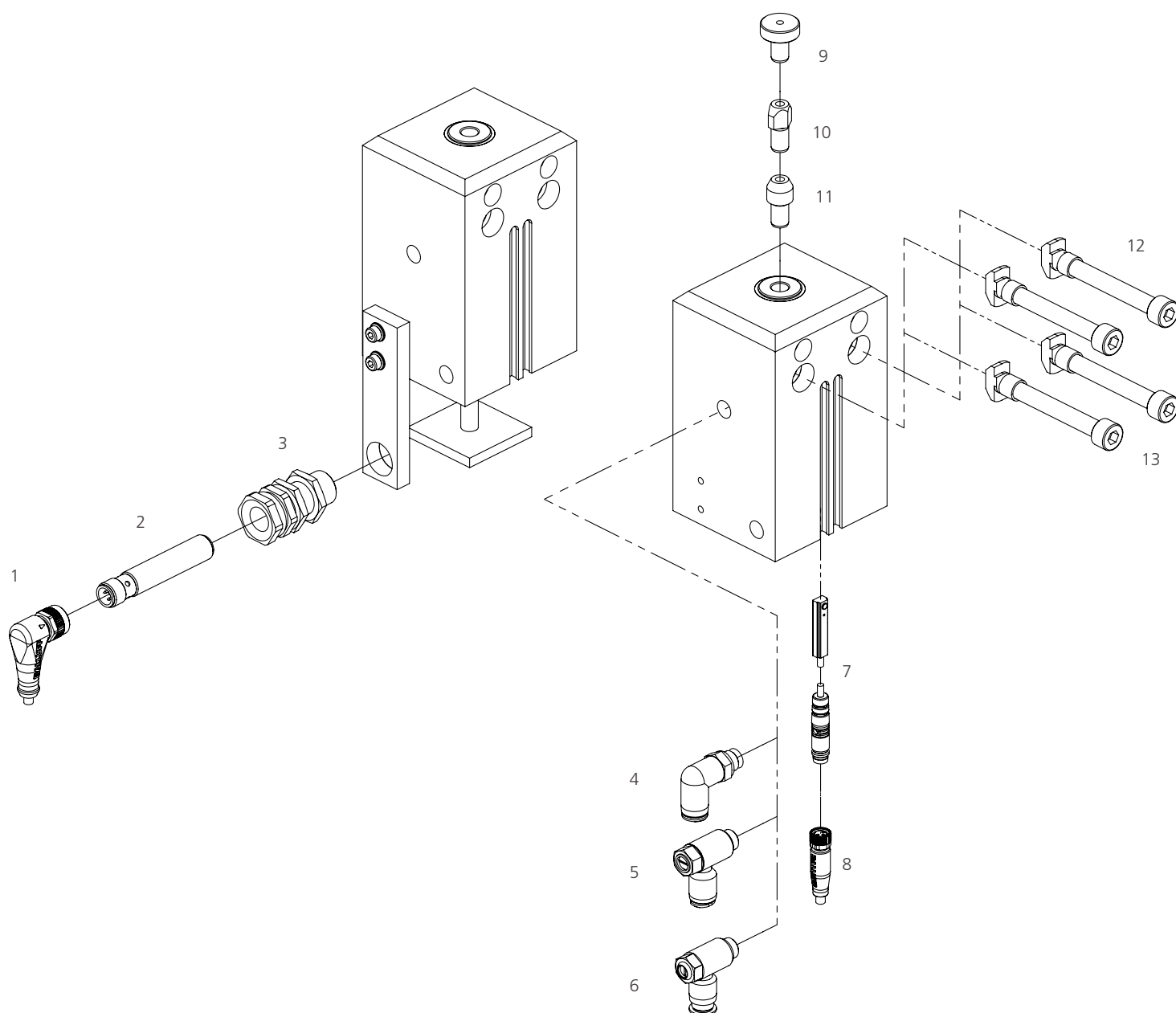

ITEM NO.	ORDER NO.	ACCESSORY	DESCRIPTION
1	15010001	Connector M12x1	Length 5 m
2	15000002	Inductive proximity switch M12x1	
3	15020002	Clamping holder M16x1	Long version
4	14010008	Air connection G1/8	For tubing external diameter Ø 6 mm
5	14010005	Delivery air connection G1/8	For tubing external diameter Ø 6 mm
6	14010024	Exhaust throttle G 1/8	For tubing external diameter Ø 6 mm
7	15000000	Electronic sensor	
8	15010000	Connector M8x1	Length 5 m
9	10063002	Index bolts	Flat
10	10063001	Index bolts	Free milled
11	10063000	Index bolts	Round
12	75000023	Fastening setz B	With short spacer sleeves
13	75000022	Fastening setz A	With long spacer sleeves

Heat and cold resistant accessories upon request. Subject to technical modification.

ASP-1750

LIFTING AND POSITIONING UNIT
OPERATING PRESSURE 4 - 8 BAR



Positioning unit ASP-1750 for indexing and positioning of pallet holders.
Various centering bolts can be used in the piston rod.

- + Maintenance-free
- + Pressure 1750 N
- + Indexing function: Double Acting
- + Highest repeat accuracy
- + Very stable construction
- + Intake of high transverse forces
- + Working Pressure: treated compressed air 4 - 8 bar
- + Product versions for special compatibility of materials on demand (eg. drilling emulsion, petrol, different types of oil)



THEORETICAL PISTON FORCE

OPERATING PRESSURE	4 BAR	6 BAR	8 BAR
Extend	1190 N	1750 N	2380 N
Retract	1000 N	1500 N	2000 N

KEY TO PRODUCT DESCRIPTION

ASP - 1750 - 40 - I

Indexing Cylinder, piston force 1750 N, stroke 40 mm, inductive sensor

ASP -	1750 -	40 -	I -	Customerspecific no.
Product classification Type	Piston force (N) 6 bar operating pressure	Stroke (mm) Further strokes upon request	Query I = inductive sensor	Customer-specific

ACCESSORIES

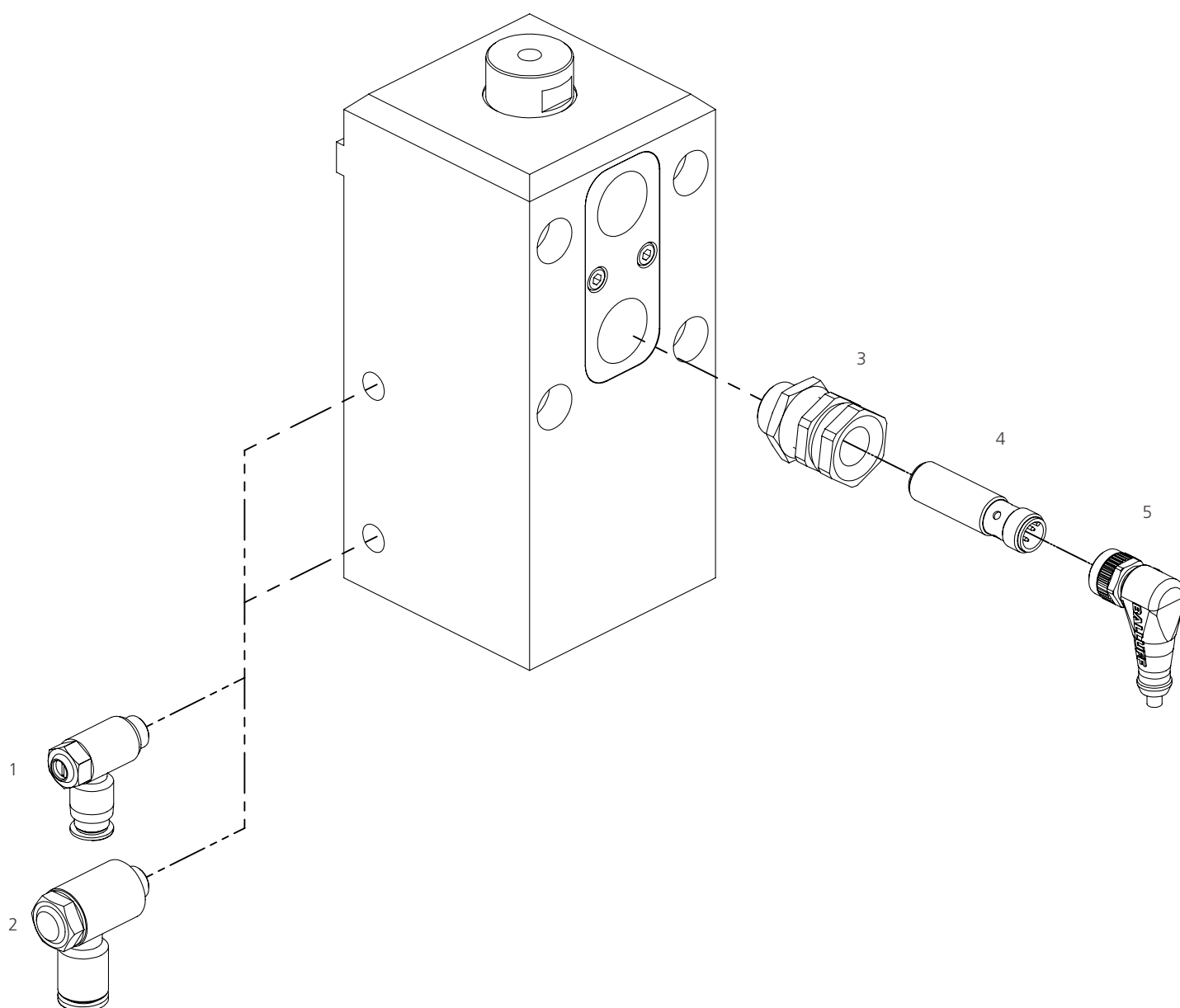

ITEM NO.	ORDER NO.	ACCESSORY	DESCRIPTION
1	14010024	Exhaust throttle G 1/8	For tubing external diameter Ø 6 mm
2	14010013	Exhaust throttle G 1/8	For tubing external diameter Ø 8 mm
3	15030001	Connector M16x1	Short version
4	15000001	Inductive proximity switch M12x1	
5	15010001	Connector M12x1	Length 5 m

Heat and cold resistant accessories upon request. Subject to technical modification.

ASP-3000

LIFTING AND POSITIONING UNIT
OPERATING PRESSURE 4 - 8 BAR



Positioning unit ASP-3000 for indexing and positioning of pallet holders.
Various centering bolts can be used in the piston rod.

- + Maintenance-free
- + Pressure 3000 N
- + Indexing function: Double Acting
- + Highest repeat accuracy
- + Very stable construction
- + Intake of high transverse forces
- + Working Pressure: treated compressed air 4 - 8 bar
- + Product versions for special compatibility of materials on demand (eg. drilling emulsion, petrol, different types of oil)



THEORETICAL PISTON FORCE

OPERATING PRESSURE	4 BAR	6 BAR	8 BAR
Extend	2000 N	3000 N	4000 N
Retract	1750 N	2600 N	3500 N

KEY TO PRODUCT DESCRIPTION

ASP - 3000 - 160 - I

Indexing Cylinder, piston force 3000 N, stroke 160 mm, inductive sensor

ASP -	3000 -	160 -	I -	Customerspecific no.
Product classification Type	Piston force (N) 6 bar operating pressure	Stroke (mm) Further strokes upon request	Query I = inductive sensor	Customer-specific

ACCESSORIES

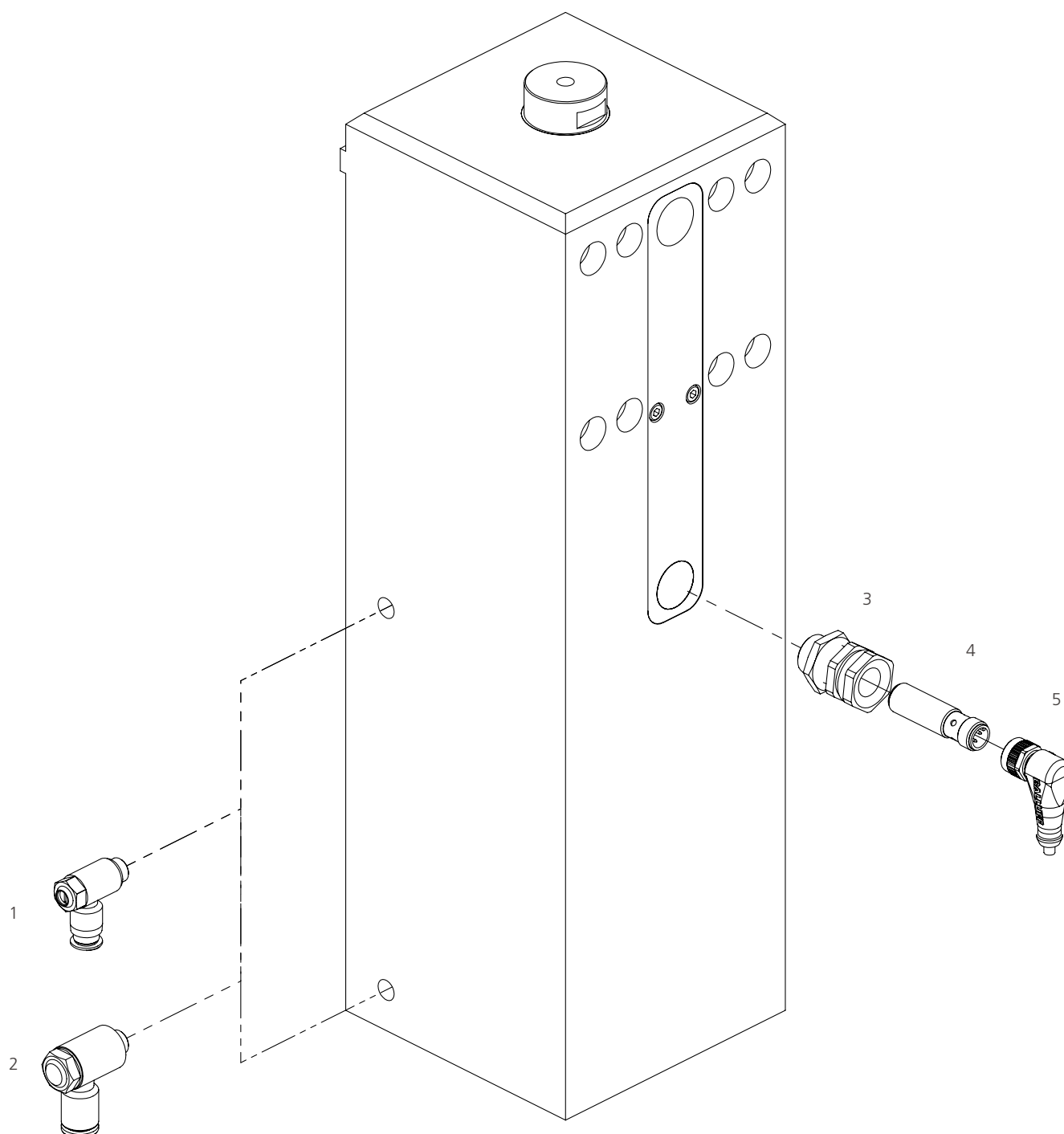

ITEM NO.	ORDER NO.	ACCESSORY	DESCRIPTION
1	14010024	Exhaust throttle G 1/8	For tubing external diameter Ø 6 mm
2	14010013	Exhaust throttle G 1/8	For tubing external diameter Ø 8 mm
3	15030001	Clamping holder M16x1	Short version
4	15000001	Inductive proximity switch M12x1	
5	15010001	Connector M12x1	Length 5 m

Heat and cold resistant accessories upon request. Subject to technical modification.



PRECISE

Fulfills highest requirements regarding positioning accuracy of workpiece pallet.



INTELLIGENT

Self-adjusted within a wide weight range.



RELIABLE

100% reliability at considerable weight differences of working pieces.



COMFORTABLE

Damping force or damping velocity can be adjusted easily.

IS USED WHEN RELOCATING PALLET HOLDER FROM
LONGITUDINAL TO TRANSVERSE SECTIONS
AND VICE VERSA

ANGLE DAMPERS

Angle dampers damp the impact of accumulated pallet holders when changing over from a transverse to a longitudinal section and vice versa. Accessories for angle damper is optional.



	ASME-60	ASME-150	ASME-270
DAMPING MODULE	YES	YES	YES
PALLET HOLDER LOAD	1 - 60 kg	5 - 150 kg	10 - 270 kg
EW= SINGLE ACTING	YES	YES	YES
DW=DOUBLE ACTING	ON DEMAND	YES	YES
SEITE	66 - 67	68 - 69	70 - 71

ASME-60

ANGLE DAMPER
FOR PALLET HOLDER LOADS UP TO 60 KG

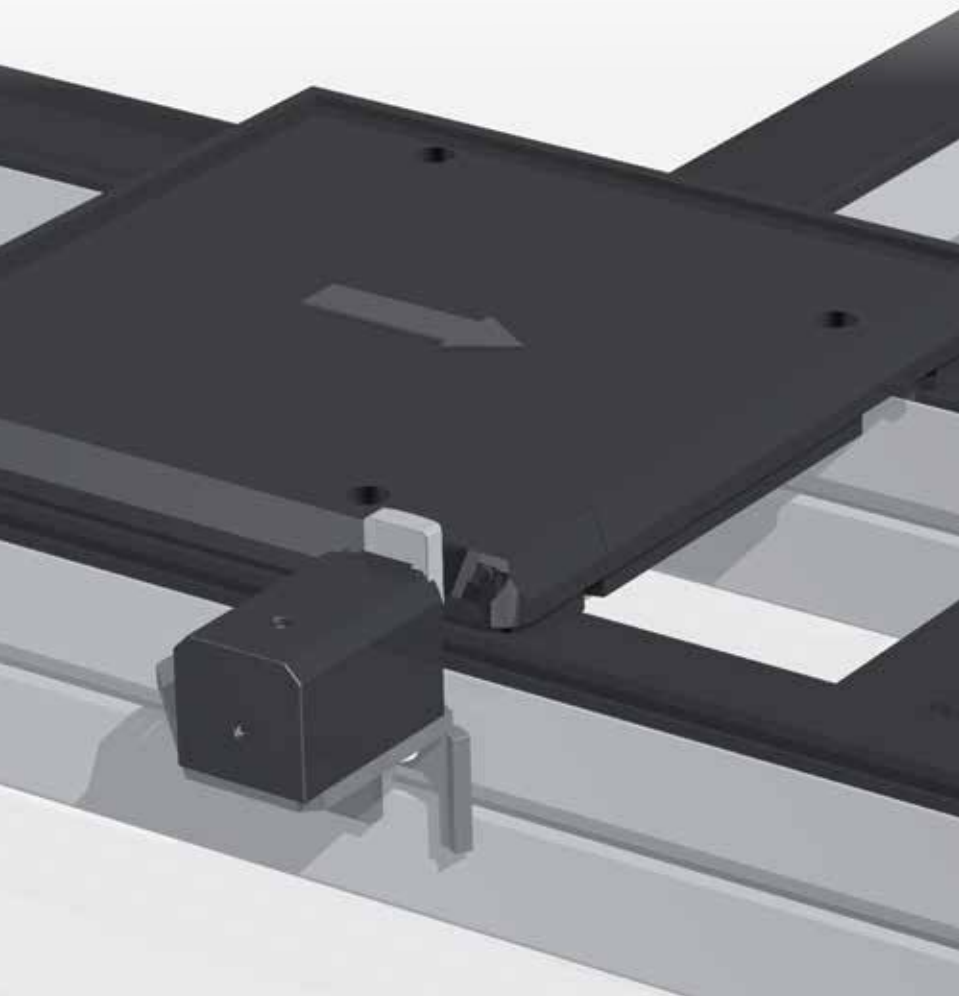

Angle dampers ASME-60 damp the impact of accumulated pallet holders when changing over from a transverse to a longitudinal section and vice versa.

- + Pneumatical damper
- + High positioning accuracy
- + Very soft damping
- + Maintenance-free
- + Self-adjusted damping in a special field can also be adjusted on the upper side of the separator
- + Working Pressure: treated compressed air 4 - 8 bar
- + Product versions for special compatibility of materials on demand (eg. drilling emulsion, petrol, different types of oil)



OPERATING RANGE | ALLOWED ACCUMULATED LOAD

OPERATING	V = (M/MIN) ²⁾	6	9	12	18	24	30	36	50
ASME - 60	MASS WT (KG) ¹⁾	1 – 60	1 – 40	1 – 35	1 – 30	1 – 24	1 – 18	1 – 10	1 – 5

1) Allowed accumulated load

2) Allowed conveying velocity: This information applies to friction of $\mu = 0,07$ between the pallet holder and the conveyor band, for a standard ASUTEC stop plate.

KEY TO PRODUCT DESCRIPTION

ASME - 60

Angle damper, up to 60 kg

ASME -	60 -	- W -	- H - K -	Customerspecific no.
Product classification Type	Maximum ram pressure Conveyor speed from 6 m/min up to 60 kg	Stop plate - = steel stop plate W = angle steel stop plate	Temperature range - = normal - 20 ° to + 80° H = heat resistant - 20 ° to +180° K = cold resistant- 50 ° to +80°	Customer-specific

ACCESSORIES

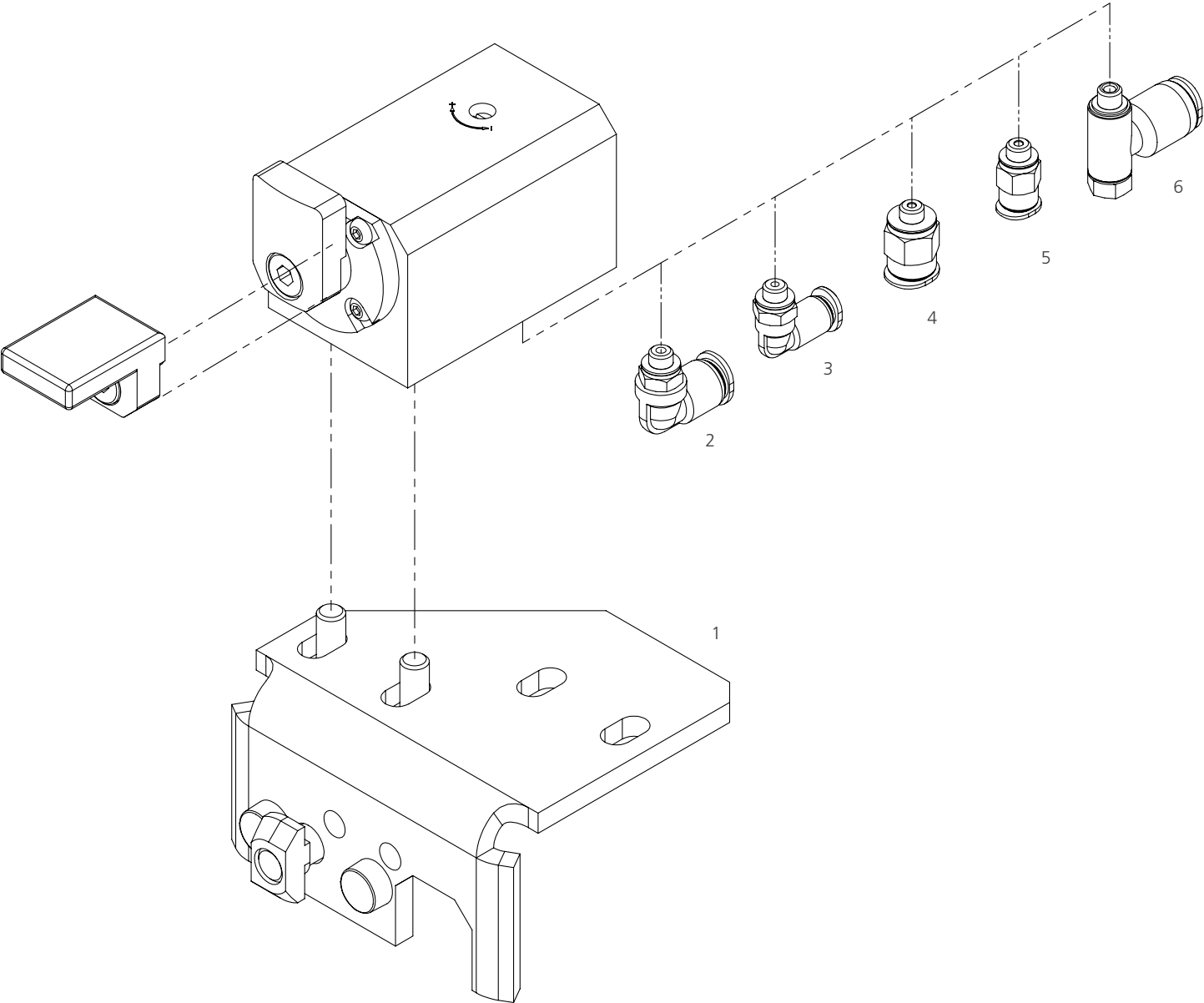

ITEM NO.	ORDER NO.	ACCESSORY	DESCRIPTION
1	75000028	Fastening set	
2	14010004	Air connection M5	For tubing external diameter Ø 6 mm
3	14010016	Air connection M5	For tubing external diameter Ø 4 mm
4	14010009	Air connection M5	For tubing external diameter Ø 6 mm
5	14010019	Air connection M5	For tubing external diameter Ø 4 mm
6	14010006	Air connection M5	For tubing external diameter Ø 6 mm

Heat and cold resistand accessories upon request. Subject to technical modification.

ASME-150

ANGLE DAMPER
FOR PALLET HOLDER LOADS UP TO 150 KG

Angle dampers ASME-150 damp the impact of accumulated pallet holders when changing over from a transverse to a longitudinal section and vice versa.

- + Pneumatical damper
- + High positioning accuracy
- + Very soft damping
- + Maintenance-free
- + Self-adjusted damping in a special field can also be adjusted on the upper side of the separator
- + Manually retract of the piston rod possible
- + Working Pressure: treated compressed air 4 - 8 bar
- + Product versions for special compatibility of materials on demand (eg. drilling emulsion, petrol, different types of oil)



OPERATING RANGE | ALLOWED ACCUMULATED LOAD

OPERATING	V = (M/MIN) ²⁾	6	9	12	18	24	30	36	50
ASME - 150	MASS WT (KG) ¹⁾	5 – 150	5 – 100	5 – 90	5 – 90	5 – 55	5 – 35	5 – 25	5 – 14

1) Allowed accumulated load

2) Allowed conveying velocity: This information applies to friction of $\mu = 0,07$ between the pallet holder and the conveyor band, for a standard ASUTEC stop plate.

KEY TO PRODUCT DESCRIPTION

ASME - 150

Angle damper, up to 150 kg

ASME -	150 -	- H - K -	Customerspecific no.
Product classification Type	Maximum ram pressure Conveyor speed from 6 m/min up to 150 kg	Temperature range - = normal - 20 ° to + 80° H = heat resistant - 20 ° to +180° K = cold resistant- 50 ° to +80°	Customer-specific

ACCESSORIES

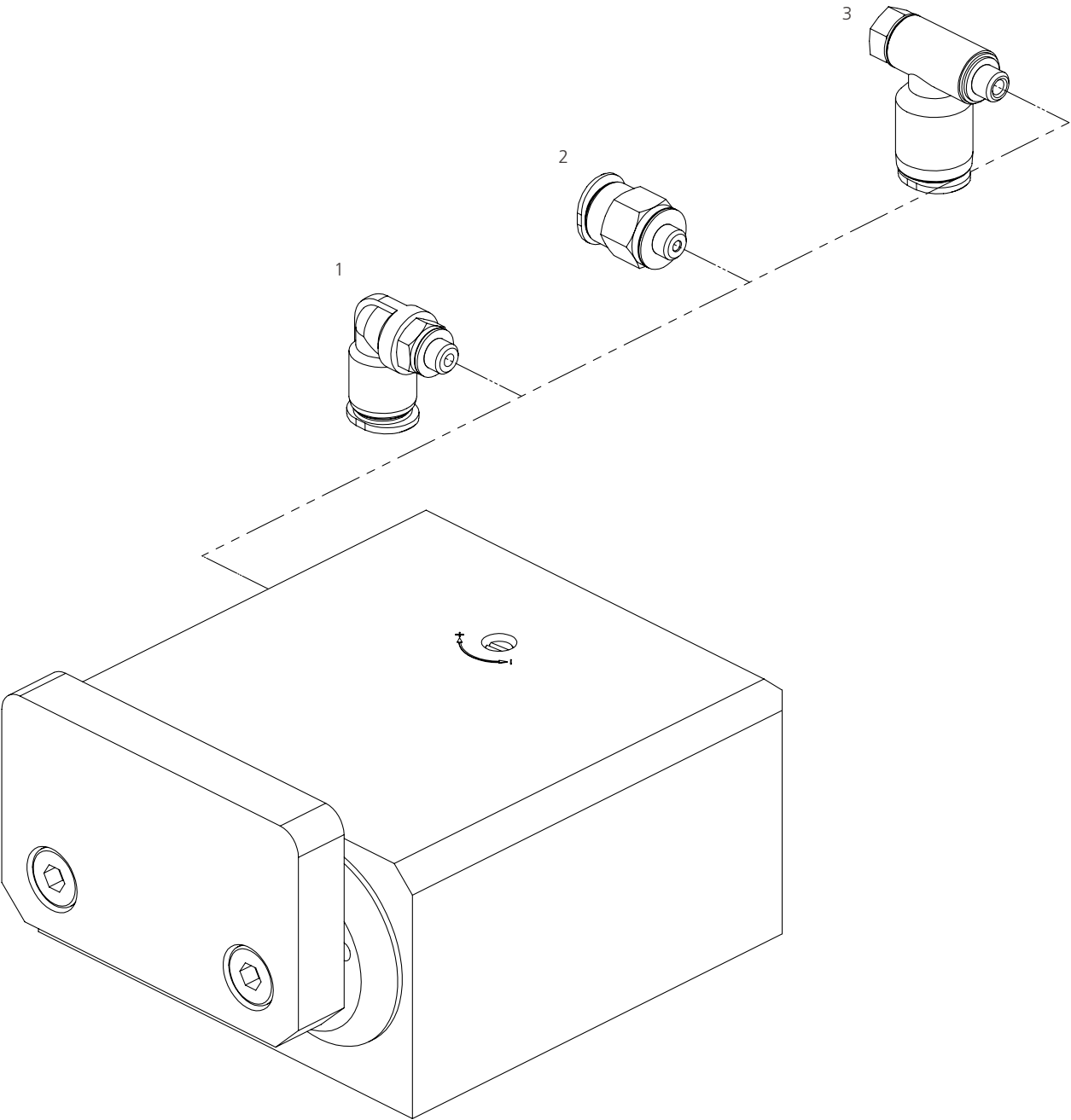

ITEM NO.	ORDER NO.	ACCESSORY	DESCRIPTION
1	14010004	Air connection M5	For tubing external diameter Ø 6 mm
2	14010009	Air connection M5	For tubing external diameter Ø 6 mm
3	14010006	Air connection M5 / Delivery air conntection M5	For tubing external diameter Ø 6 mm

Heat and cold resistand accessories upon request. Subject to technical modification.

ASME-270

ANGLE DAMPER
FOR PALLET HOLDER LOADS UP TO 270 KG

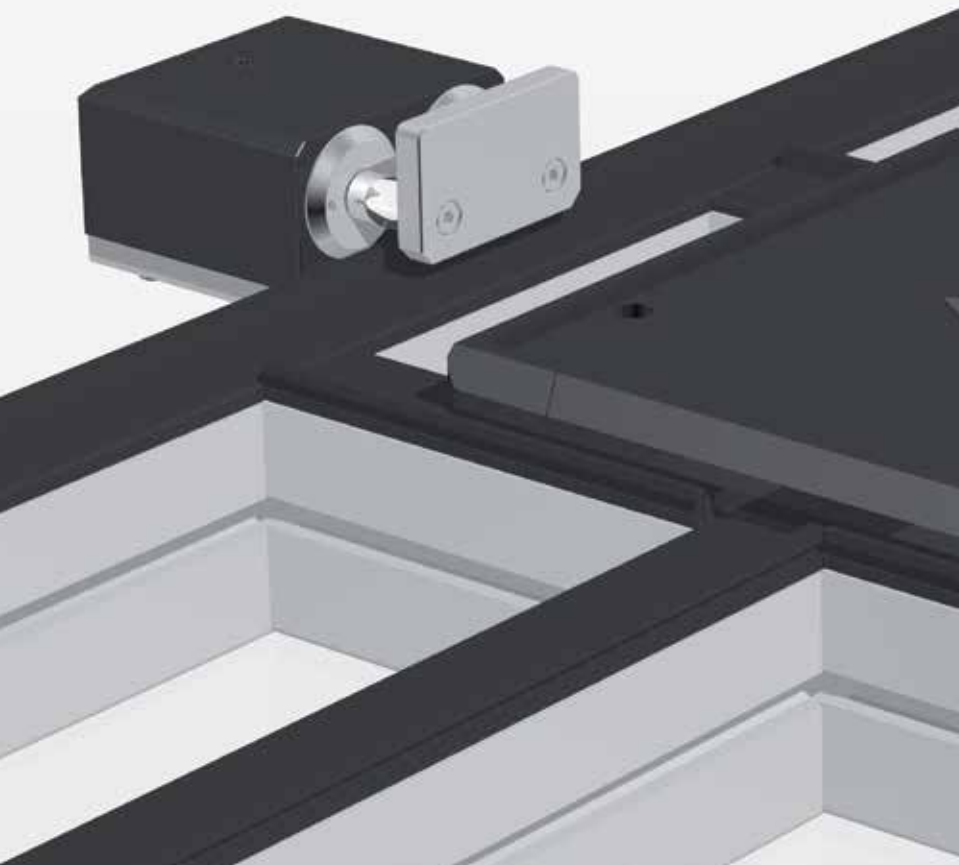

Angle dampers ASME-270 damp the impact of accumulated pallet holders when changing over from a transverse to a longitudinal section and vice versa.

- + Pneumatical damper
- + High positioning accuracy
- + Very soft damping
- + Maintenance-free
- + Self-adjusted damping in a special field can also be adjusted on the upper side of the separator
- + Manually retract of the piston rod possible
- + Working Pressure: treated compressed air 4 - 8 bar
- + Product versions for special compatibility of materials on demand (eg. drilling emulsion, petrol, different types of oil)



OPERATING RANGE | ALLOWED ACCUMULATED LOAD

OPERATING	V = (M/MIN) ²⁾	6	9	12	18	24	30	36	50
ASME - 270	MASS WT (KG) ¹⁾	10 – 270	10 – 220	10 – 200	10 – 180	10 – 110	10 – 70	10 – 50	10 – 30

1) Allowed accumulated load

2) Allowed conveying velocity: This information applies to friction of $\mu = 0,07$ between the pallet holder and the conveyor band, for a standard ASUTEC stop plate.

KEY TO PRODUCT DESCRIPTION

ASME - 270

Angle damper, up to 270 kg

ASME -	270 -	- H - K -	Customerspecific no.
Product classification Type	Maximum ram pressure Conveyor speed from 6 m/min up to 270 kg	Temperature range - = normal - 20 ° to + 80° H = heat resistant - 20 ° to +180° K = cold resistant- 50 ° to +80°	Customer-specific

ACCESSORIES

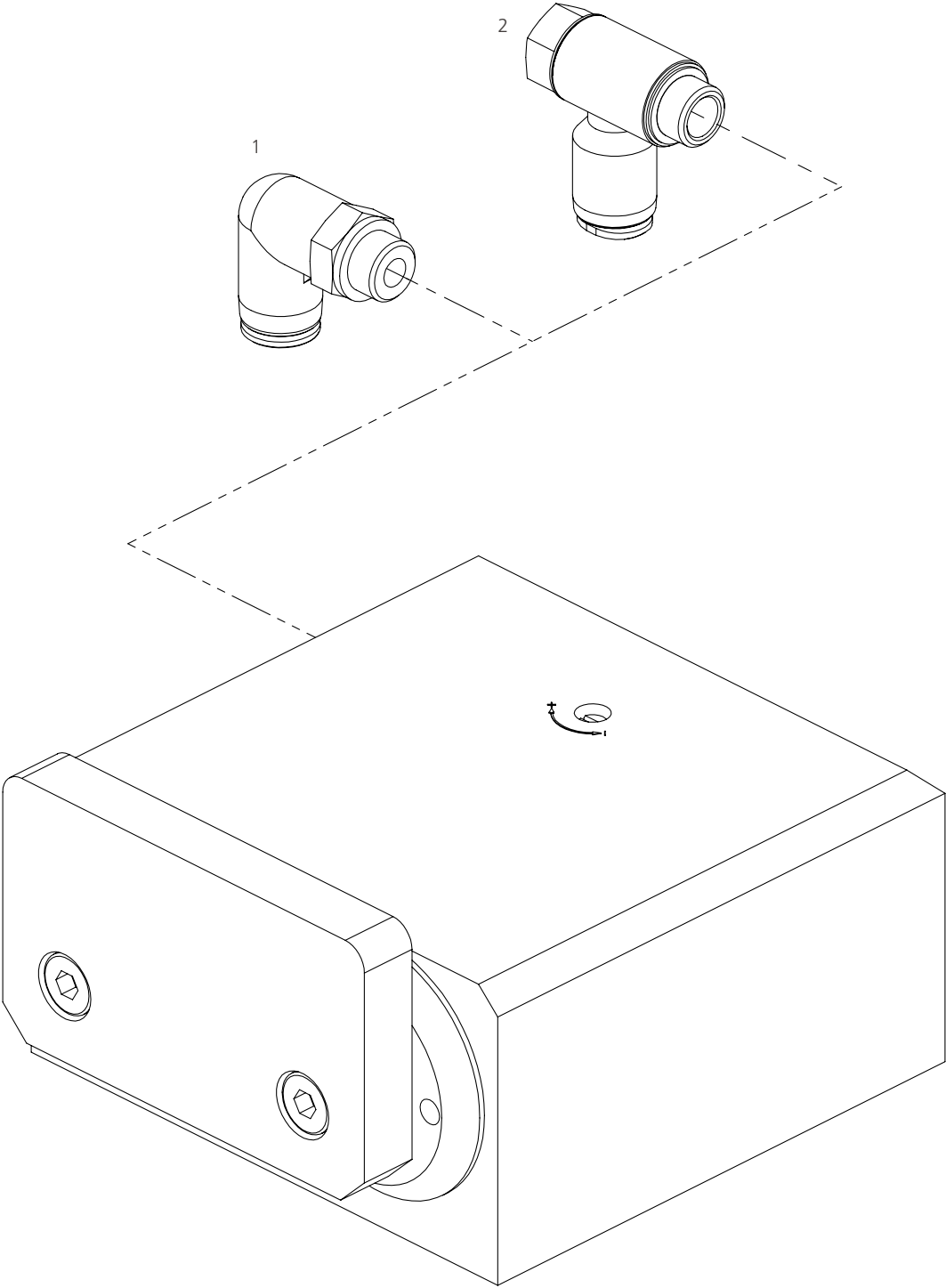

ITEM NO.	ORDER NO.	ACCESSORY	DESCRIPTION
1	14010008	Air connection G 1/8	For tubing external diameter Ø 6 mm
2	14010005	Delivery air connection M5	For tubing external diameter Ø 6 mm

Heat and cold resistand accessories upon request. Subject to technical modification.

SPACE -OPTIMISED

Lean edition offers also an optimum of damping and stopping characteristics even in tight spaces.

RAPID DATA EX-CHANGE

Integrated query technology gives information about final position.

ROBUST AND RELIABLE

Reliable working under extreme environmental conditions like dirt and dust.

ADJUSTMENT

Simple change from stopping to damping module and viceversa. Geometries are optimally adjusted.

FOR ALL ROLES CONVEYOR SYSTEMS OR
NARROW INSTALLATION SPACES

SEPARATOR FOR ROLLER CONVEYOR SYSTEM

Stops or damps precisely one or more accumulated workpiece pallets at a defined stop plate of workpiece pallet in roller conveyor systems. Suitable for cramped mounting spaces between the rolls. New ASUTEC development of stoppers with high stability and resistance against contamination. High conveyor speeds and dynamic acceleration after the stopping procedure allow short cycle times. Accessories can be selected as required.



	ASUR-400	ASMR-400	ASMR-600	ASMR-1000	ASMR-1000- EW-15-002
DAMPING MODUL	NO	YES	YES	YES	YES
PALLET HOLDER LOAD	up to 400 kg	15 - 400 kg	15 - 600 kg	50 - 1000 kg	50 - 1000 kg
EW= SINGLE ACTING	YES	YES	YES	YES	YES
DW=DOUBLE ACTING	YES	YES	ON DEMAND	ON DEMAND	ON DEMAND
PAGE	74 - 75	76 - 77	78 - 79	80 - 81	82 - 83

ASUR-400

STOPPING MODULE FOR ROLLER CONVEYOR SYSTEM
MAXIMUM LOAD OF PALLET HOLDER 400 KG

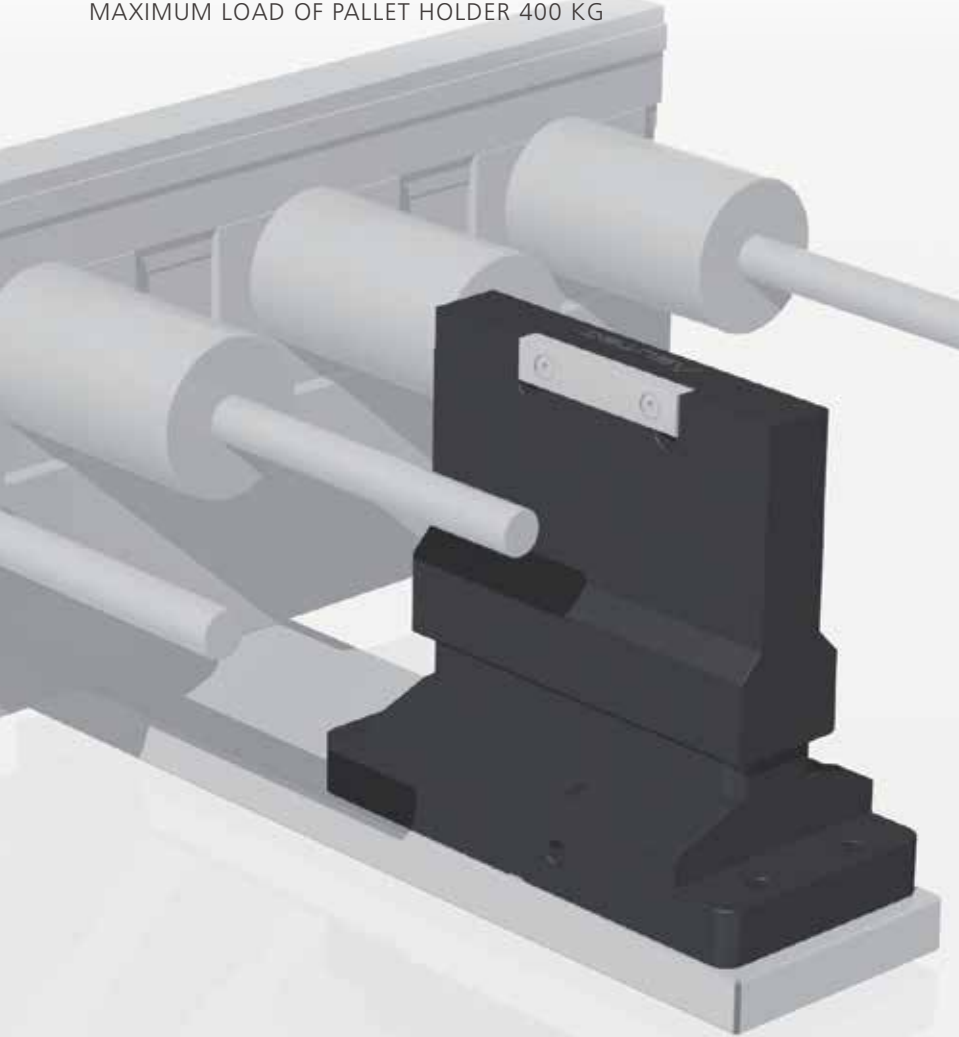

Stops and separates one or more accumulated pallet holders at a defined pallet holder stop plate in conveyor systems or directly at the working piece. It can also be used for positioning pneumatic cylinders, for example. Protected against dust and liquids.

- + Extremely slim design
- + Very robust
- + Maintenance-free
- + Query
- + Working Pressure: treated compressed air 4 - 8 bar
- + Product versions for special compatibility of materials on demand (eg. drilling emulsion, petrol, different types of oil)



OPERATING RANGE | ALLOWED ACCUMULATED LOAD

OPERATING	V = (M/MIN) ²⁾	6	9	12	18	24	30	36	50
ASUR - 400	MASS WT (KG) ¹⁾	400	300	250	200	110	65	50	30

1) Allowed accumulated load

2) Allowed conveying velocity: This information applies to friction of $\mu = 0,07$ between the pallet holder and the conveyor band, for a standard ASUTEC stop plate.

KEY TO PRODUCT DESCRIPTION

ASUR - 400 - EW - 15

Separator without damping, up to 400 kg, for roller conveyor systems, lowering stroke 15 mm

ASUR -	400 -	EW - DW -	15 -	Customerspecific no.
Product classification Type	Maximum ram pressure conveyor speed from 6 m/min up to 400 kg	Function EW = single acting DW = double acting	Lowering stroke (mm)	Customer-specific

EW = single acting (When depressurized the separator goes into the lock position via spring and the pallet will be stopped)

DW = double acting (When depressurized the separator keeps its last position. The separator has no spring therefore the lowering force will be higher)

ACCESSORIES

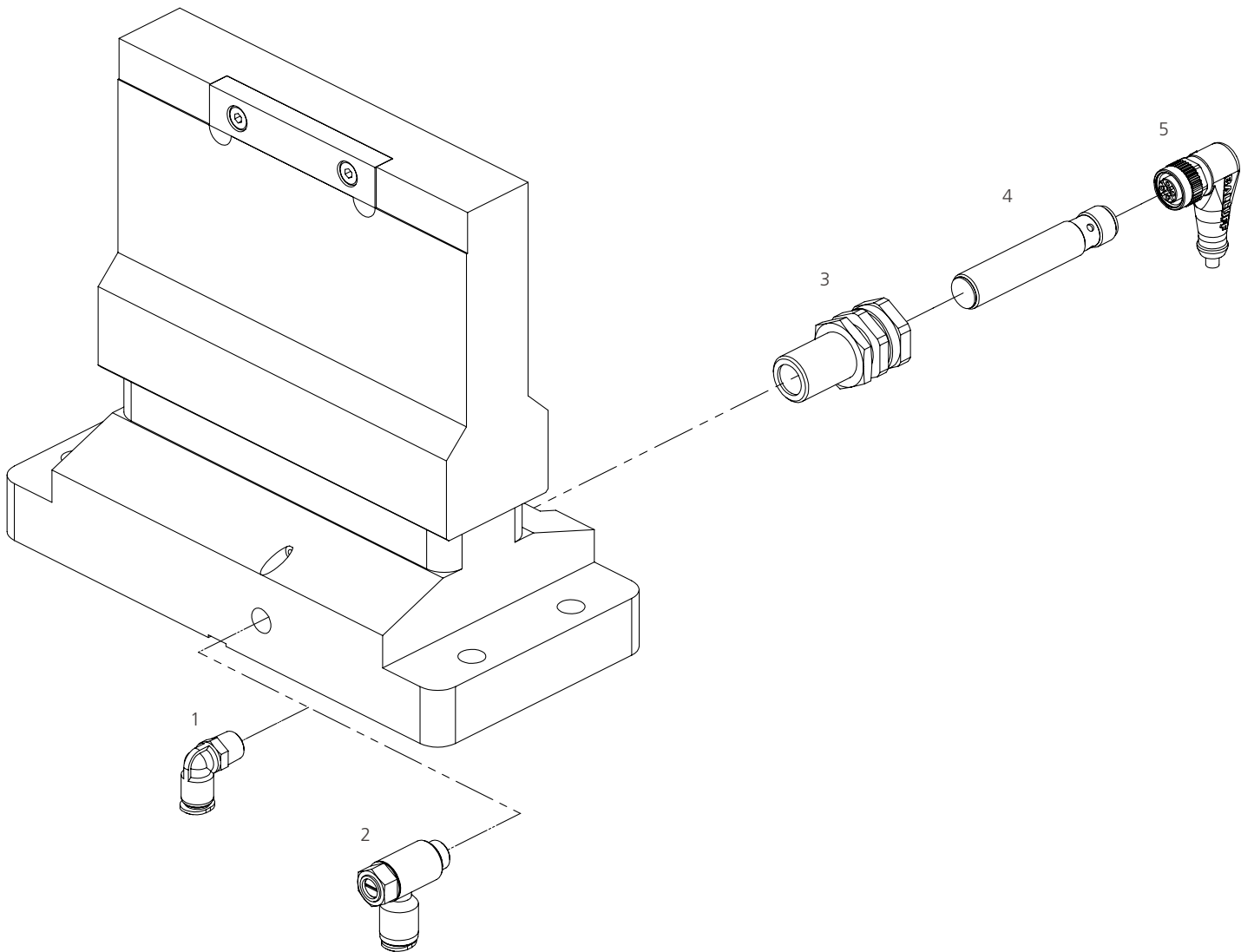

ITEM NO.	ORDER NO.	ACCESSORY	DESCRIPTION
1	14010008	Air connection G 1/8	For tubing external diameter Ø 6 mm
2	14010005	Delivery air connection G 1/8	For tubing external diameter Ø 6 mm
3	15020002	Clamping holder M16x1	Long version
4	15000002	Inductive proximity switch M12x1	
5	15010001	Connector M12x1	Length 5 m

Heat and cold resistand accessories upon request. Subject to technical modification.

ASMR-400

SEPARATOR WITH DAMPING FOR ROLLER CONVEYOR SYSTEM
MAXIMUM LOAD OF PALLET HOLDER 400 KG

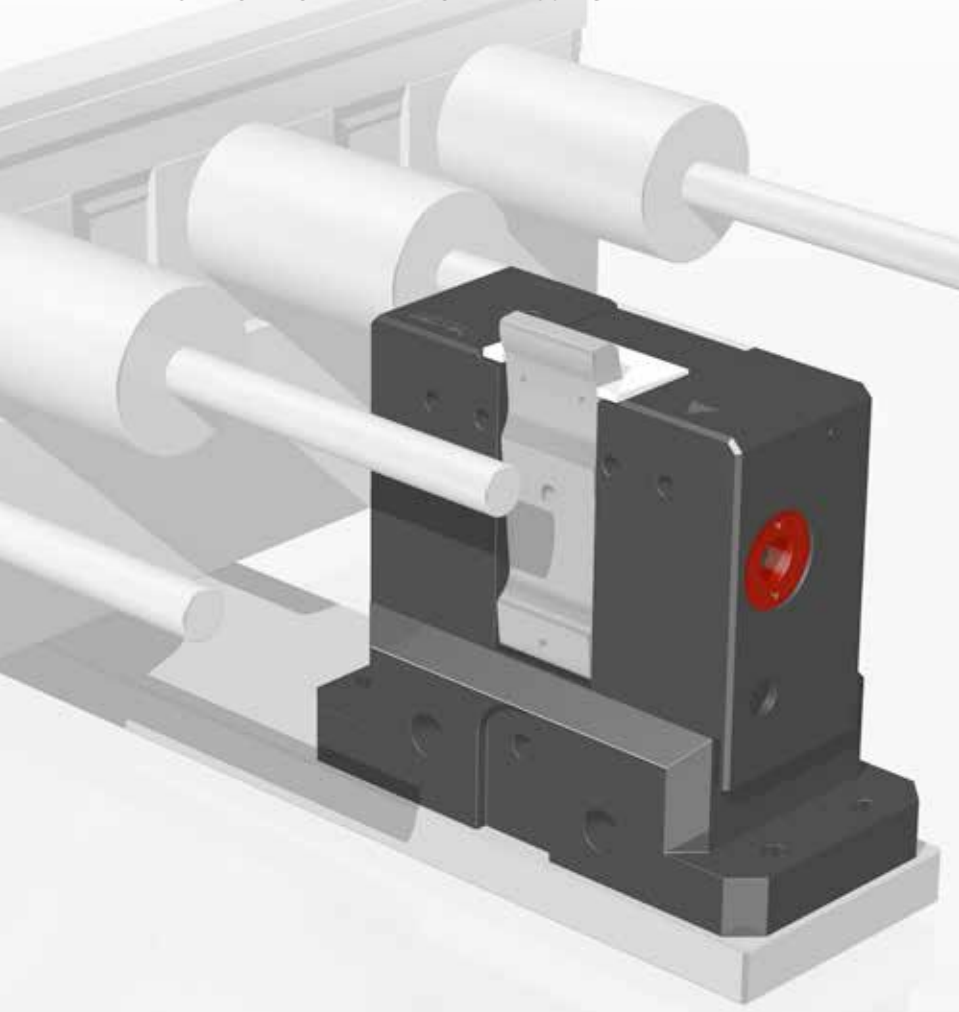

Stops, separates and damps one or more accumulated pallet holders at a defined pallet holder stop plate in conveyor systems or directly at the working piece. It can also be used for positioning pneumatic cylinders, for example. Protected against dust and liquids.

- + Extremely slim design
- + High positioning accuracy
- + Very soft damping
- + Maintenance-free
- + Self-adjusted damping in a special field can also be adjusted on the upper side of the separator
- + Working Pressure: treated compressed air 4 - 8 bar
- + Product versions for special compatibility of materials on demand (eg. drilling emulsion, petrol, different types of oil)



OPERATING RANGE | ALLOWED ACCUMULATED LOAD

OPERATING	V = (M/MIN) ²⁾	6	9	12	18	24	30	36	50
ASMR - 400	MASS WT (KG) ¹⁾	15 - 400	15 - 300	15 - 250	15 - 200	15 - 110	15 - 65	15 - 50	15 - 30

1) Allowed accumulated load

2) Allowed conveying velocity: This information applies to friction of $\mu = 0,07$ between the pallet holder and the conveyor band, for a standard ASUTEC stop plate.

KEY TO PRODUCT DESCRIPTION

ASMR - 400 - EW - 15

Separator with damping, up to 400 kg, single acting, lowering stroke 15 mm, for roller conveyor systems

ASMR -	400 -	EW - DW -	15 -	Customerspecific no.
Product classification Type	Maximum ram pressure conveyor speed from 6 m/min up to 400 kg	Function EW = single acting DW = double acting	Lowering stroke (mm)	Customer-specific

EW = single acting (When depressurized the separator goes into the lock position via spring and the pallet will be stopped)

DW = double acting (When depressurized the separator keeps its last position. The separator has no spring therefore the lowering force will be higher)

ACCESSORIES

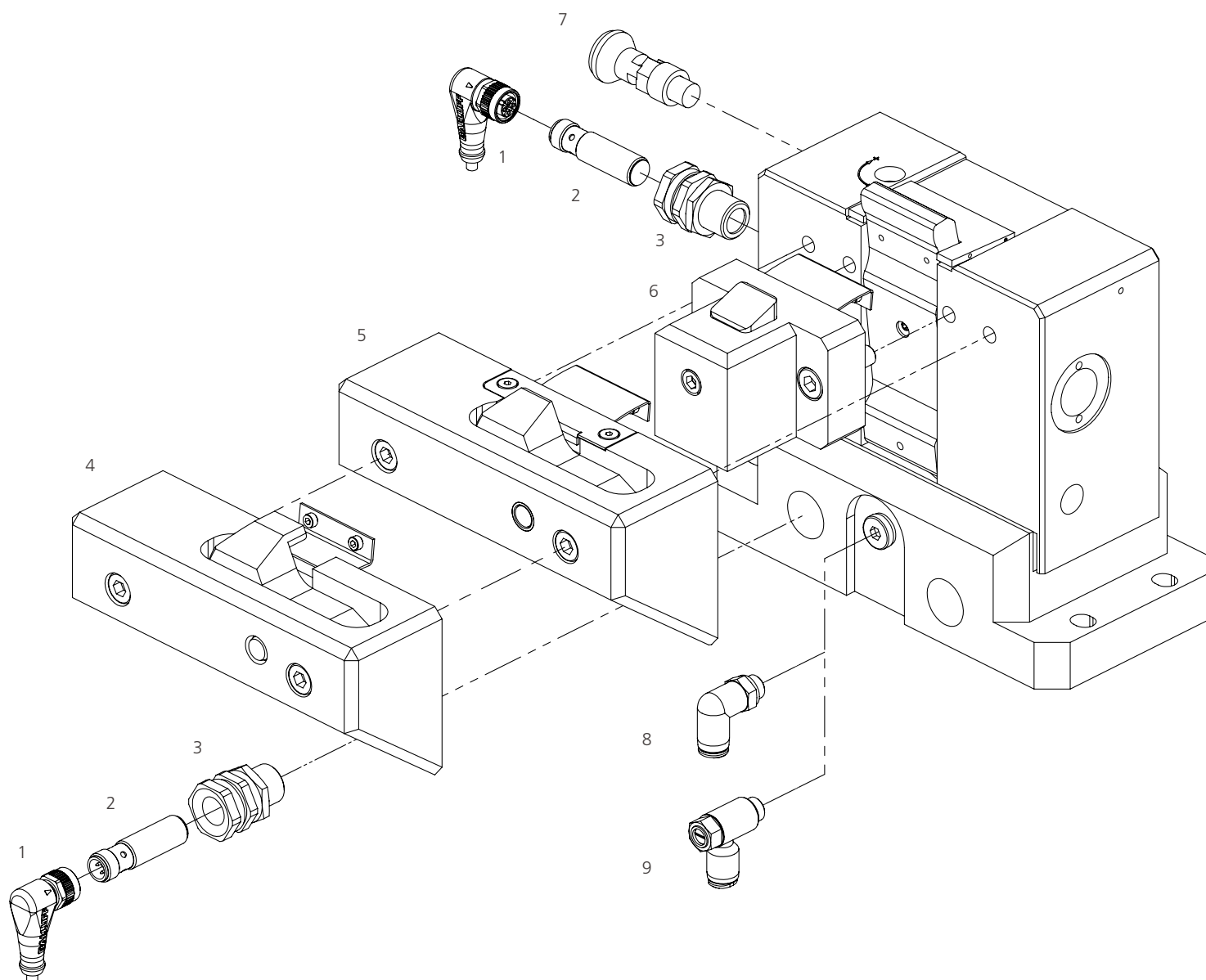

ITEM NO.	ORDER NO.	ACCESSORY	DESCRIPTION
1	15010001	Connector M12x1	Length 5 m
2	15000001	Inductive proximity switch M12x1	
3	15030001	Clamping holder M16x1	Short version
4	75010001	Return stop for workpiece stop plate	25 mm
5	75010000	Return stop for workpiece stop plate	40 mm
6	ASR-010	Return stop for workpiece stop plate	40 mm
7	75009001	Indexing unit	
8	14010008	Air connection G1/8	For tubing external diameter Ø 6 mm
9	14010005	Delivery air connector G1/8	For tubing external diameter Ø 6 mm

Heat and cold resistant accessories upon request. Subject to technical modification.

ASMR-600

SEPARATOR WITH DAMPING FOR ROLLER CONVEYOR SYSTEM
MAXIMUM LOAD OF PALLET HOLDER 600 KG

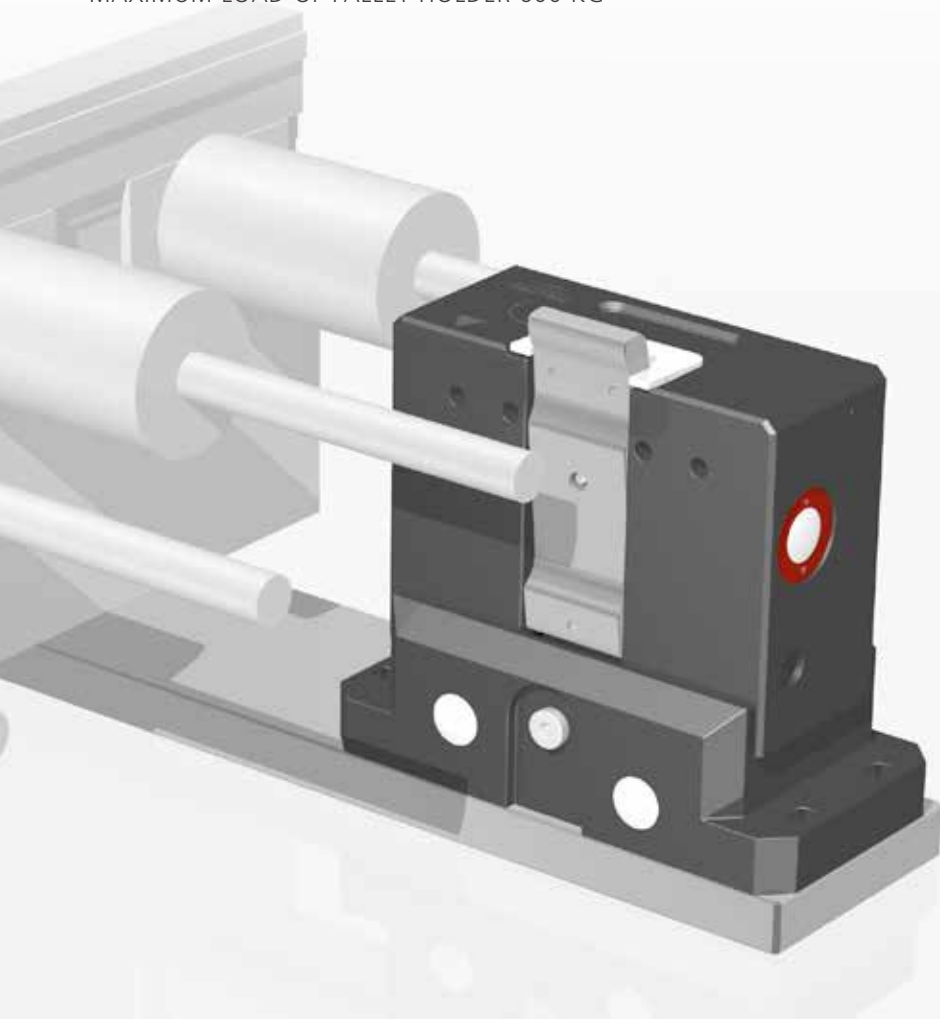

Stops, separates and damps one or more accumulated pallet holders at a defined pallet holder stop plate in conveyor systems or directly at the working piece. It can also be used for positioning pneumatic cylinders, for example. Protected against dust and liquids.

- + Extremely slim design
- + High positioning accuracy
- + Very soft damping
- + Maintenance-free
- + Self-adjusted damping in a special field can also be adjusted on the upper side of the separator
- + Working Pressure: treated compressed air 4 - 8 bar
- + Product versions for special compatibility of materials on demand (eg. drilling emulsion, petrol, different types of oil)



OPERATING RANGE | ALLOWED ACCUMULATED LOAD

OPERATING	V = (M/MIN) ²⁾	6	9	12	18	24	30	36	50
ASMR - 600	MASS WT (KG) ¹⁾	15 - 600	15 - 500	15 - 380	15 - 205	15 - 130	15 - 90	15 - 60	15 - 35

1) Allowed accumulated load

2) Allowed conveying velocity: This information applies to friction of $\mu = 0,07$ between the pallet holder and the conveyor band, for a standard ASUTEC stop plate.

KEY TO PRODUCT DESCRIPTION

ASMR - 600 - EW - 15

Separator with damping, up to 600 kg, single acting, lowering stroke 15 mm, for roller conveyor systems

ASMR -	600 -	EW - DW -	15 -	Customerspecific no.
Product classification Type	Maximum ram pressure conveyor speed from 6 m/min up to 600 kg	Function EW = single acting DW = double acting on demand	Lowering stroke (mm)	Customer-specific

EW = single acting (When depressurized the separator goes into the lock position via spring and the pallet will be stopped)

DW = double acting (When depressurized the separator keeps its last position. The separator has no spring therefore the lowering force will be higher)

ACCESSORIES

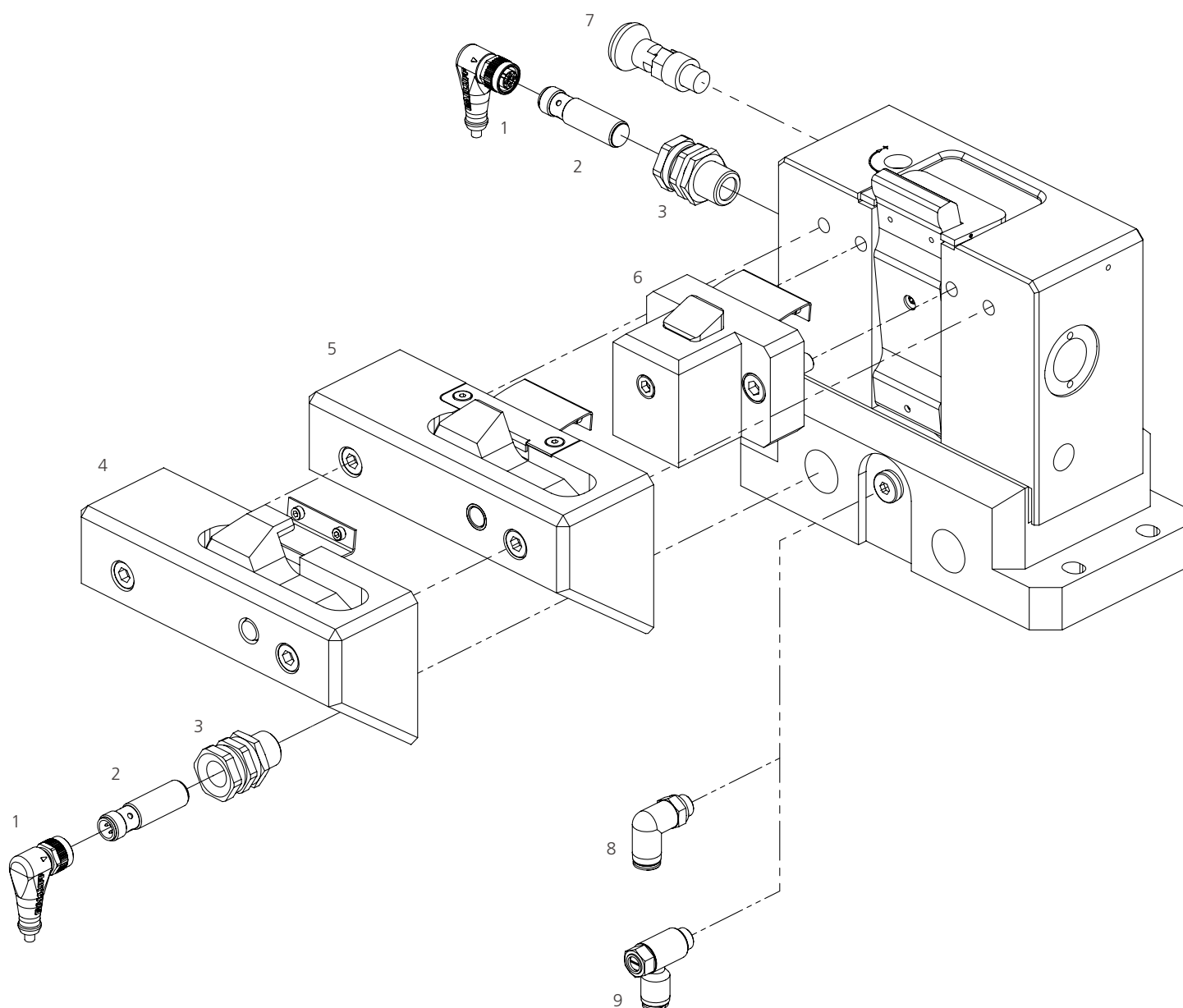

ITEM NO.	ORDER NO.	ACCESSORY	DESCRIPTION
1	15010001	Connector M12x1	Length 5 m
2	15000001	Inductive proximity switch M12x1	
3	15030001	Clamping holder M16x1	Short version
4	75010001	Return stop for workpiece stop plate	25 mm
5	75010000	Return stop for workpiece stop plate	40 mm
6	ASR-010	Return stop for workpiece stop plate	40 mm
7	75009001	Indexing unit	
8	14010008	Air connection G1/8	For tubing external diameter Ø 6 mm
9	14010005	Delivery air connector G1/8	For tubing external diameter Ø 6 mm

Heat and cold resistant accessories upon request. Subject to technical modification.

ASMR-1000

SEPARATOR WITH DAMPING FOR ROLLER CONVEYOR SYSTEM
MAXIMUM LOAD OF PALLET HOLDER 1000 KG

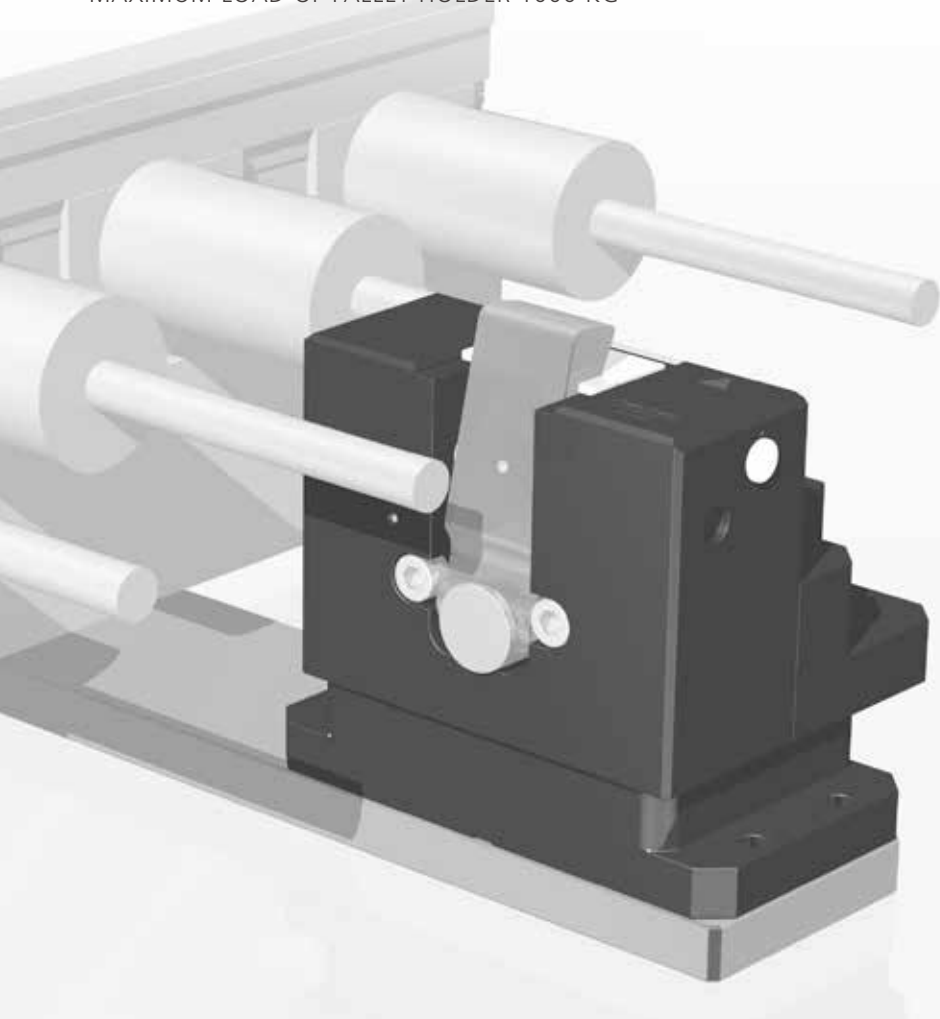

Stops, separates and damps one or more accumulated pallet holders at a defined pallet holder stop plate in conveyor systems or directly at the working piece. It can also be used for positioning pneumatic cylinders, for example. Protected against dust and liquids.

- + Extremely slim design
- + High positioning accuracy
- + Very soft damping
- + Maintenance-free
- + Working Pressure: treated compressed air 4 - 8 bar
- + Product versions for special compatibility of materials on demand (eg. drilling emulsion, petrol, different types of oil)



OPERATING RANGE | ALLOWED ACCUMULATED LOAD

OPERATING	V = (M/MIN) ²⁾	9	12	18	24	30
ASMR - 1000	MASS WT (KG) ¹⁾	50 - 1000	50 - 900	50 - 700	50 - 350	50 - 200

1) Allowed accumulated load

2) Allowed conveying velocity: This information applies to friction of $\mu = 0,07$ between the pallet holder and the conveyor band, for a standard ASUTEC stop plate.

KEY TO PRODUCT DESCRIPTION

ASMR - 1000 - EW - 15

Separator with damping, up to 1000 kg, single acting, lowering stroke 15 mm, for roller conveyor systems

ASMR -	1000 -	EW - DW -	15 -	Customerspecific no.
Product classification Type	Maximum ram pressure conveyor speed from 9 m/min up to 1000 kg	Function EW = single acting DW = double acting on demand	Lowering stroke (mm)	Customer-specific

EW = single acting (When depressurized the separator goes into the lock position via spring and the pallet will be stopped)

DW = double acting (When depressurized the separator keeps its last position. The separator has no spring therefore the lowering force will be higher)

ACCESSORIES

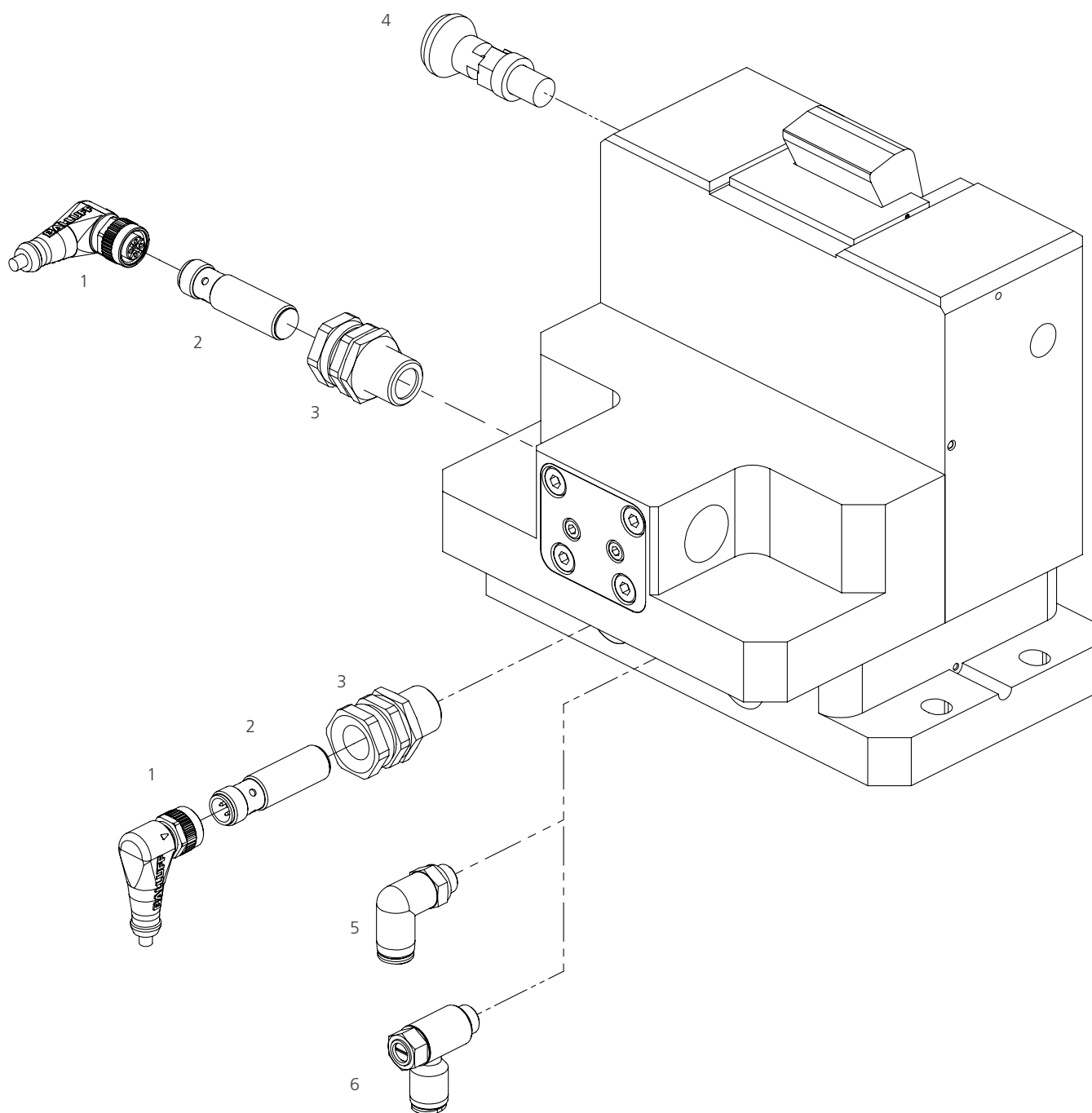

ITEM NO.	ORDER NO.	ACCESSORY	DESCRIPTION
1	15010001	Connector M12x1	Length 5 m
2	15000001	Inductive proximity switch M12x1	
3	15030001	Clamping holder M16x1	Short version
7	75009004	Indexing unit	
8	14010008	Air connection G1/8	For tubing external diameter Ø 6 mm
9	14010005	Delivery air connector G1/8	For tubing external diameter Ø 6 mm

Heat and cold resistant accessories upon request. Subject to technical modification.

ASMR-1000-EW-15-002

SEPARATOR WITH DAMPING FOR ROLLER CONVEYOR SYSTEM
MAXIMUM LOAD OF PALLET HOLDER 1000 KG

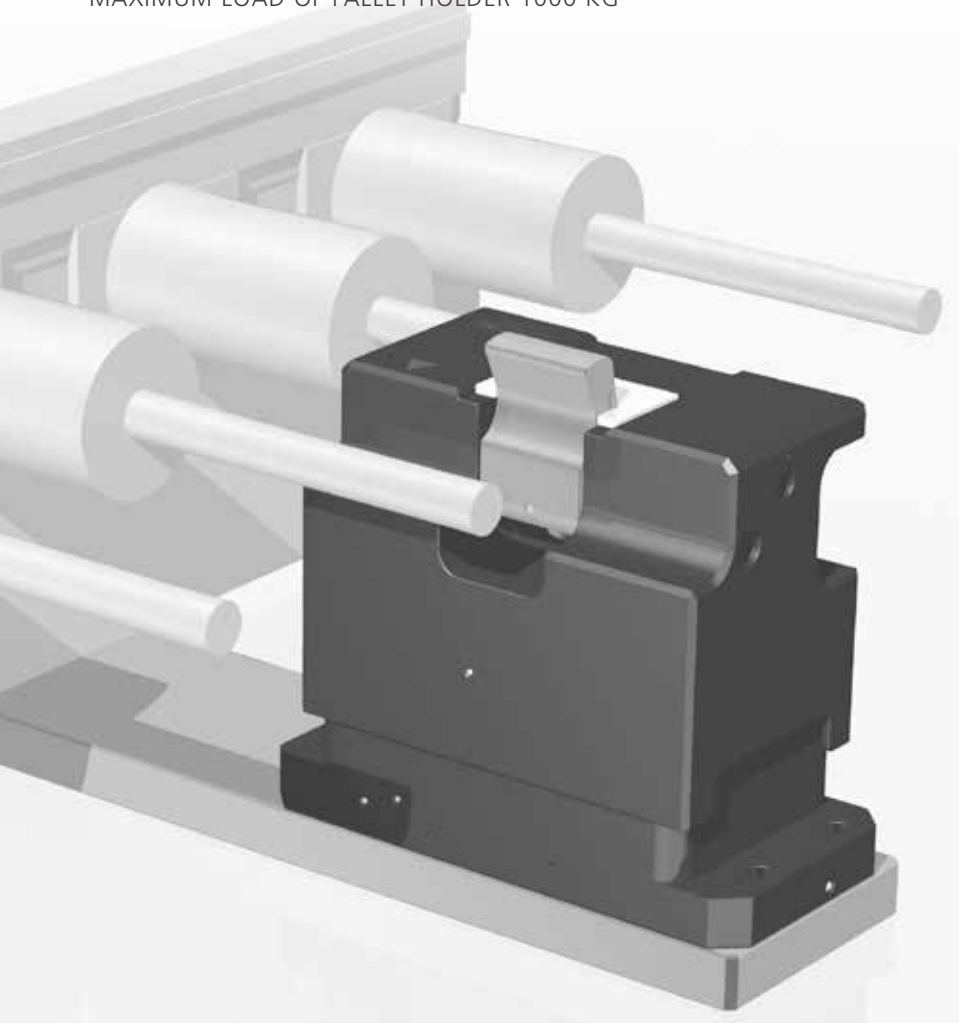

Stops, separates and damps one or more accumulated pallet holders at a defined pallet holder stop plate in conveyor systems or directly at the working piece. It can also be used for positioning pneumatic cylinders, for example. Protected against dust and liquids.

- + Extremely slim design
- + High positioning accuracy
- + Very soft damping
- + Maintenance-free
- + Working Pressure: treated compressed air 4 - 8 bar
- + Product versions for special compatibility of materials on demand (eg. drilling emulsion, petrol, different types of oil)



OPERATING RANGE | ALLOWED ACCUMULATED LOAD

OPERATING	V = (M/MIN) ²⁾	9	12	18	24	30
ASMR - 1000	MASS WT (KG) ¹⁾	50 - 1000	50 - 900	50 - 700	50 - 350	50 - 200

1) Allowed accumulated load

2) Allowed conveying velocity: This information applies to friction of $\mu = 0,07$ between the pallet holder and the conveyor band, for a standard ASUTEC stop plate.

KEY TO PRODUCT DESCRIPTION

ASMR - 1000 - EW - 15 - 002

Separator with damping, up to 1000 kg, single acting, lowering stroke 15 mm, for roller conveyor systems

ASMR -	1000 -	EW - DW -	15 -	002
Product classification Type	Maximum ram pressure conveyor speed from 9 m/min up to 1000 kg	Function EW = single acting DW = double acting on demand	Lowering stroke (mm)	Customer-specific

EW = single acting (When depressurized the separator goes into the lock position via spring and the pallet will be stopped)

DW = double acting (When depressurized the separator keeps its last position. The separator has no spring therefore the lowering force will be higher)

ACCESSORIES

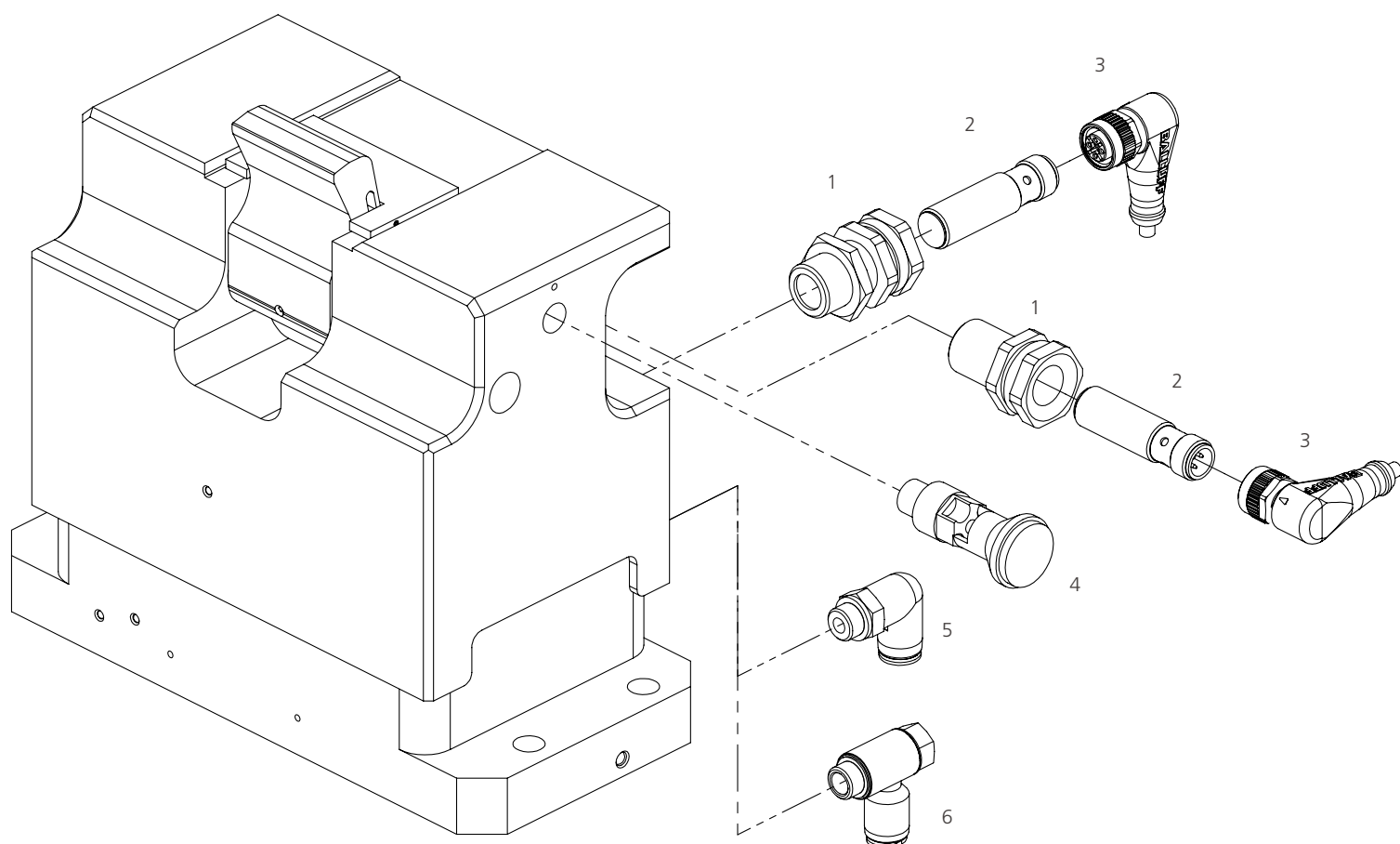

ITEM NO.	ORDER NO.	ACCESSORY	DESCRIPTION
1	15030001	Clamping holder M16x1	Short version
2	15000001	Inductive proximity switch M12x1	
3	15010001	Connector M12x1	Length 5 m
7	75009004	Indexing unit	
8	14010008	Air connection G1/8	For tubing external diameter Ø 6 mm
9	14010005	Delivery air connector G1/8	For tubing external diameter Ø 6 mm

Heat and cold resistant accessories upon request. Subject to technical modification.



VERY FAST

Reduces significantly the cycle times.



POWER CONSUMING

Engine has less abrasive wear.



COST EFFECTIVE

Productivity is increased.



COMFORTABLE

Reduces the cost of maintenance, protection of the engine.

USED WHEN CYCLE TIMES HAVE TO BE REDUCED

ACCELERATOR MODULE

Extremely short cycle times within the second range are commonplace in the production of electronic components. Here, ASUTEC's accelerator module enables a marked reduction in cycle times by reducing the period between the individual machining cycles. The accelerator module ensures that the part being machined leaves the machining station more quickly, allowing the next machining cycle to begin at an earlier stage. There is potential for a reduction of up to 1 second in cycle times. If operators use the accelerator module in combination with the ASUTEC damping module, this will also address the precision issue. The part is machined after the precise, smooth stop procedure, and the accelerator module is started via compressed air supply as the part is released.



	ASB - 60 - EW - 08	ASB - 60 - EW - D08
THEORETICAL ACCELERATION FORCE WITH 6 BAR	200N	265N
PALLET HOLDER LOAD	up to 60 kg	up to 60 kg
REVERSING OPERATION	YES	NO
EW= SINGLE ACTING	YES	YES
DW=DOUBLE ACTING	NO	NO
PAGE	86 - 87	88 - 89

ASB-60-EW-08

ACCELERATOR MODULE

The accelerator module ensures that the part being machined leaves the machining station more quickly, allowing the next machining cycle to begin at an earlier stage. There is potential for a reduction of up to 1 second in cycle times.

- + Reduces downtime
- + Increases productivity
- + Easy to integrate
- + Maintenance-free
- + Working Pressure: treated compressed air 4 - 8 bar
- + Product versions for special compatibility of materials on demand (eg. drilling emulsion, petrol, different types of oil)



KEY TO PRODUCT DESCRIPTION

ASB - 60 - EW - 08

ASB -	60 -	EW - DW -	08 -	- I -	Customerspecific no.
Product classification Type	Max. pallet load	Function EW = single acting DW = double acting on demand	Lowering stroke (mm)	Query - = without sensor I = inductive sensor	Customer-specific

EW = single acting (When depressurized the acceleration module goes into lowering position via spring force)
DW = double acting (The accelerator has no spring, the top and bottom position can be controlled pneumatically)

ACCESSORIES

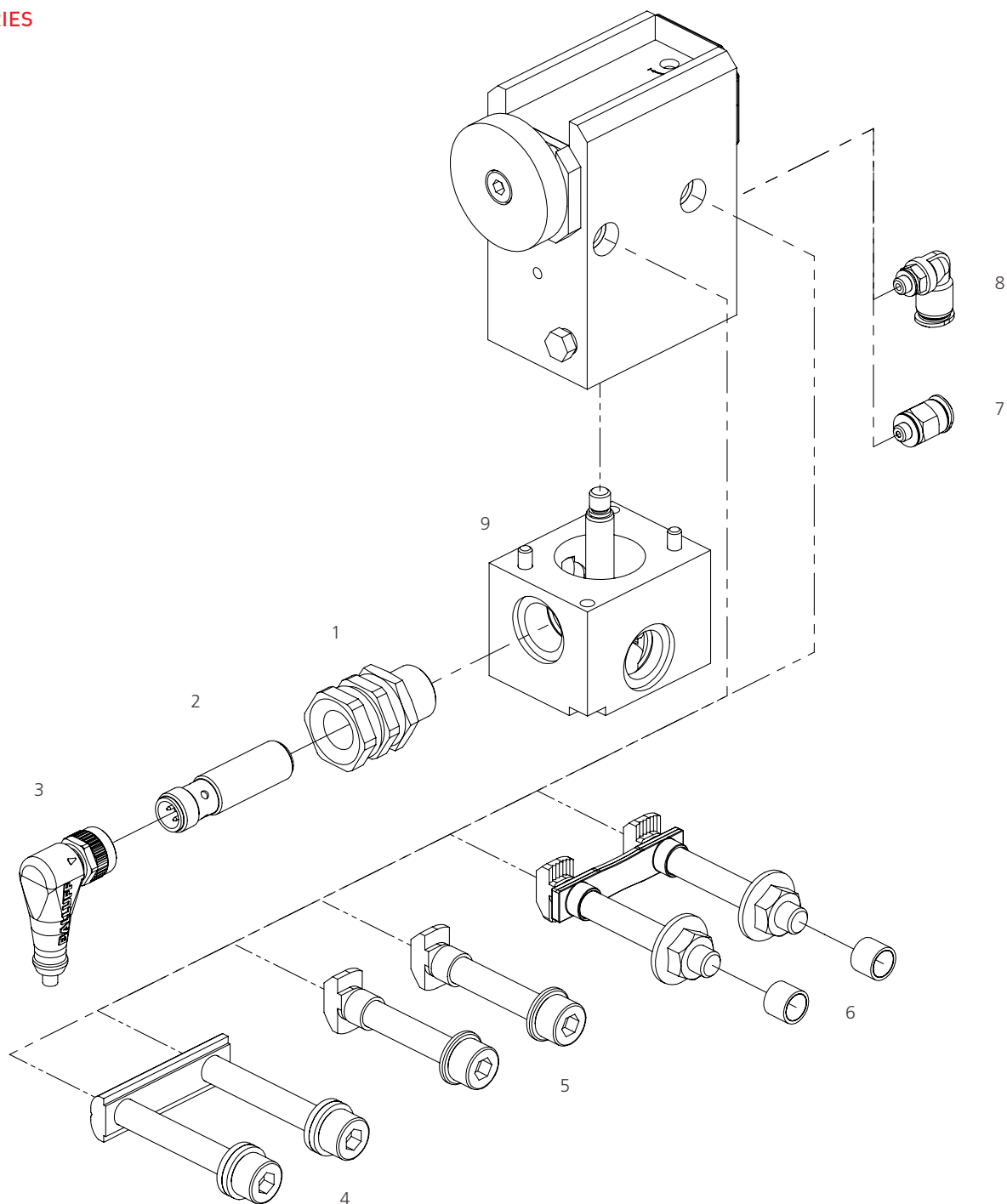

ITEM NO.	ORDER NO.	ACCESSORY	DESCRIPTION
1	15030001	Clamping holder M16x1	Short version
2	15000001	Inductive proximity switch	M12x1
3	15010001	Connector M12x1	Length 5 m
4	75000006	Fastening set	With long slot nuts
5	75000002	Fastening set B	With short spacer sleeves
6	75000001	Fastening set A	With long spacer sleeves
7	14010009	Air connection M5	For tubing external diameter Ø 6 mm
8	14010004	Air connection M5	For tubing external diameter Ø 6 mm
9	75003016	Position detection	8 stroke (retrofit)

Heat and cold resistant accessories upon request. Subject to technical modification.

ASB-60-EW-D08

ACCELERATOR MODULE

The accelerator module ensures that the part being machined leaves the machining station more quickly, allowing the next machining cycle to begin at an earlier stage. There is potential for a reduction of up to 1 second in cycle times.

- + Reduces downtime
- + Increases productivity
- + Easy to integrate
- + Maintenance-free
- + Working Pressure: treated compressed air 4 - 8 bar
- + Function as return stop
- + Product versions for special compatibility of materials on demand (eg. drilling emulsion, petrol, different types of oil)



KEY TO PRODUCT DESCRIPTION

ASB - 60 - EW - D08

ASB -	60 -	EW -	D08 -	Customerspecific no.
Product classification Type	Max. pallet load	Function EW = single acting	Lowering stroke (mm)	Customer-specific

EW = single acting (After crossing the stop plate the acceleration module goes through a spring in the upper position. Workpiece pallets can be accelerated)

ACCESSORIES

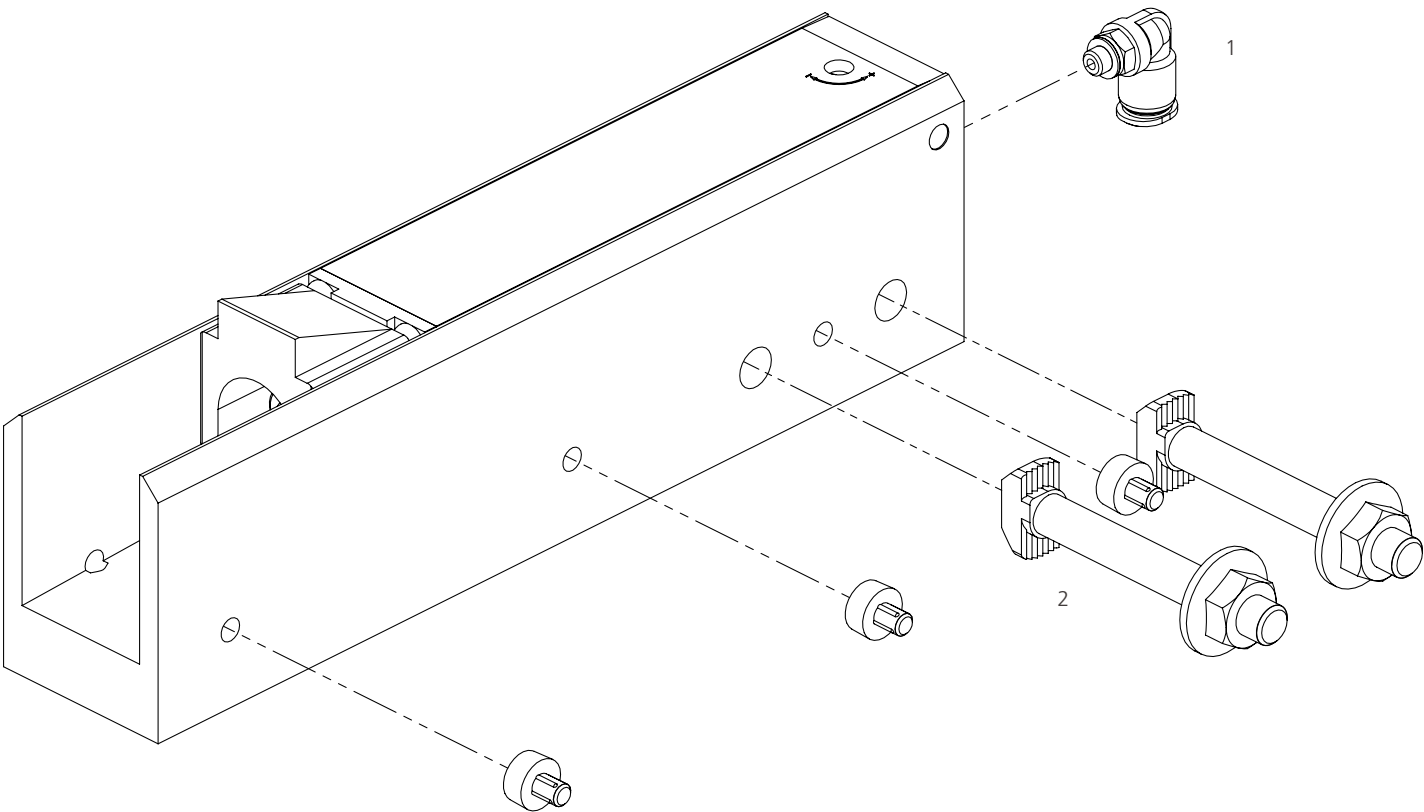

ITEM NO.	ORDER NO.	ACCESSORY	DESCRIPTION
1	14010004	Air connection M5	For tubing external diameter Ø 6 mm
2	75000030	Fastening set	

Heat and cold resistand accessories upon request. Subject to technical modification.



QUIET

Reduce the noise significantly.



INTELLIGENT

Self-adjusting within a large weight range.



RELIABLE

Reduce installation costs.



COMFORTABLE

Reduce the cost of maintenance.

IS USED WHERE NO COMPRESSED AIR
IS PERMITTED OR REQUIRED

E - SEPARATOR WITH DAMPING

Stops, separates and damps one or more accumulated pallet holders at a defined pallet holder stop plate or at the working piece directly. Besides the sophisticated technology and positive environmental aspects for users, this series offers tangible economic benefits. An electrical connector with a 2x5-pin M12x1 plug or a 1x8-pin M12x1 plug for ASMEL-20, ASMEL-50 and ASMEL-100. This is connected to the separator and wired via the SPS. The ASMEL-800 and ASMEL-1000 devices require an A EN 175301-803 (DIN 43650) connector plug.

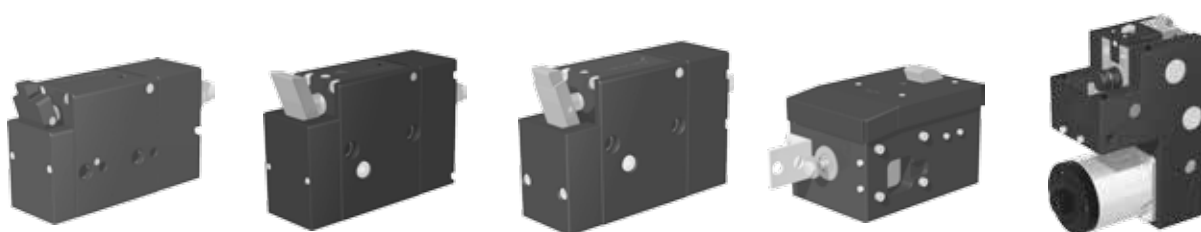

	ASMEL-20	ASMEL-50	ASMEL-100	ASMEL-800	ASMEL-1000
DAMPING MODUL	YES	YES	YES	YES	YES
PALLET HOLDER LOAD	1 - 20 kg	1 - 50 kg	3 - 100 kg	20 - 800 kg	40 - 1000 kg
CONNECTION	8 or 5 pole M12x1	8 or 5 pole M12x1	8 or 5 polig M12x1	TYPE A EN 175301-803 DIN 43650	TYPE A EN 175301-803 DIN 43650
DETECTING THE POSITION OF THE WORKPIECE	NO	NO	NO	NO	NO
PAGE	92 - 93	94 - 95	96 - 97	98 - 99	100 - 101

ASMEL-20

DAMPING MODULE, ELECTRICAL
FOR PALLET HOLDER LOADS 0,25 - 20 KG

Stops, separates and damps one or more accumulated pallet holders at a defined pallet holder stop plate or at the working piece directly.

- + Electrical separating stop with infinitely adjustable damping
- + Optimal release of the workpiece pallets
- + Integrated sensor system for detecting the upper and lower position of the stopping plate
- + Maintenance-free
- + Diagnostic function about LED
- + Connection: 1x8-pole M12x1 plug or 1x5-pole M12x1 Plug



OPERATING RANGE | ALLOWED ACCUMULATED LOAD

OPERATING	V = (M/MIN) ²⁾	6	9	12	18	24	30	36
ASMEL - 20	MASS WT (KG) ¹⁾	0,25 – 20	0,25 – 10	0,25 – 7	0,25 – 3,5	0,25 – 2,5	0,25 – 2,0	0,25 – 1,0

1) Allowed accumulated load

2) Allowed conveying velocity: This information applies to friction of $\mu = 0,07$ between the pallet holder and the conveyor band, for a standard ASUTEC stop plate.

KEY TO PRODUCT DESCRIPTION

ASMEL - 20 - DW - D07 - 8

Electrical separator, with damping, up to 20 kg, double acting, lowering stroke 7 mm, 8-pole M12x1 plug

ASMEL -	20 -	DW -	D07 -	8 - 5 -	Customerspecific no.
Product classification Type		Function DW = double acting		Electrical connection 8=1x 8pole M12x1 plug 5=2x 5pole M12x1 plug	
	Maximum ram pressure conveyor speed from 6 m/min up to 20 kg		Lowering stroke (mm)		Customerspecific

DW = double acting (When depressurized the separator keeps its last position. The separator has no spring therefore the lowering force will be higher)

ACCESSORIES

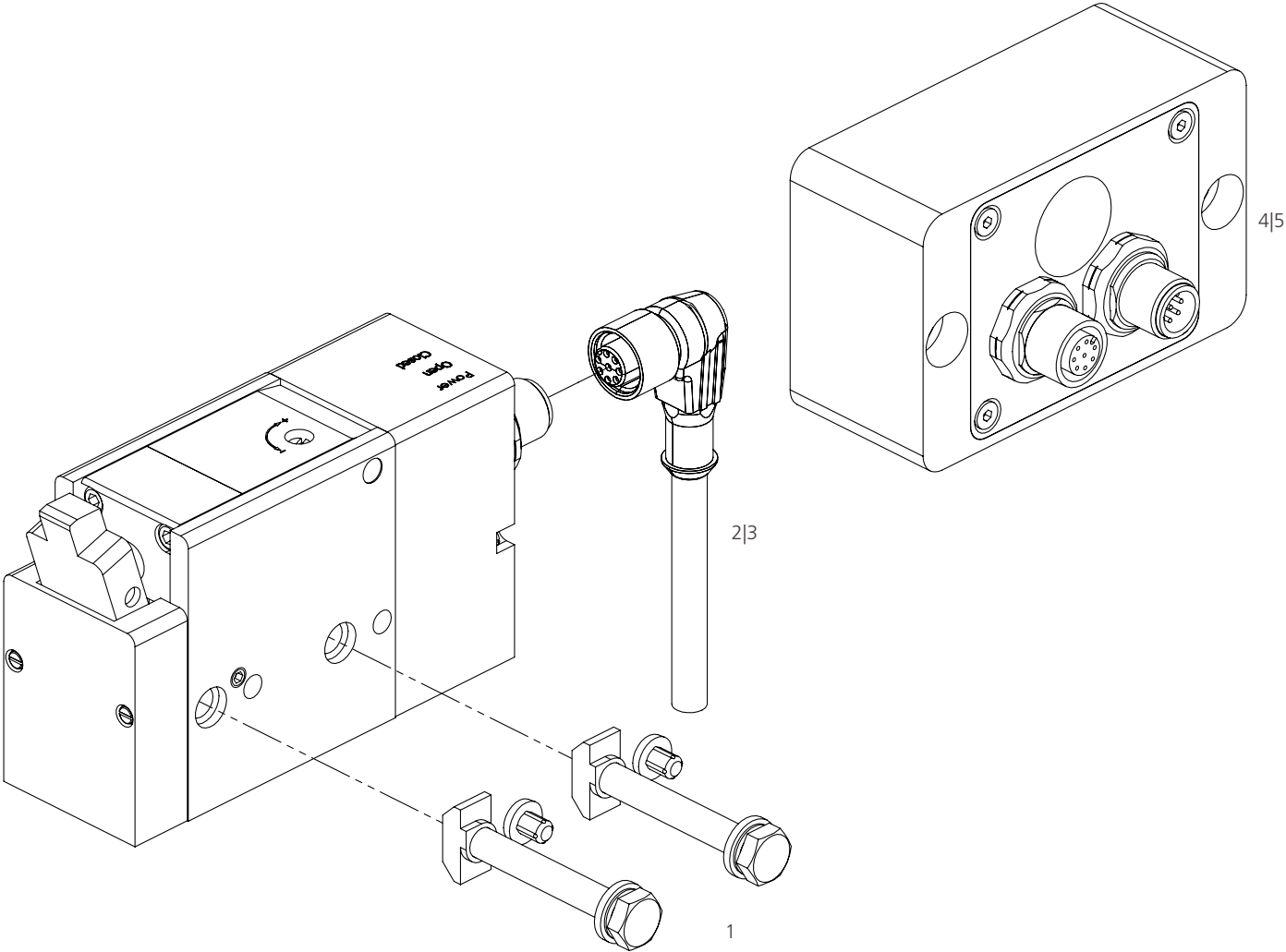

ITEM NO.	ORDER NO.	ACCESSORY	DESCRIPTION
1	75000004	Fastening set	
2	15010002	8-pole M12x1 plug	Length: 5 meter with bunched conductors
3	15010003	5-pole M12x1 plug	Length: 5 meter with bunched conductors
4	76000004	Emergency stop module*	8-pole
5	76000005	Emergency stop module*	5-pole

* Emergency stop module: Separator moves during a power failure in the desired position

ASMEL-50

DAMPING MODULE, ELECTRICAL
FOR PALLET HOLDER LOADS 1 - 50 KG

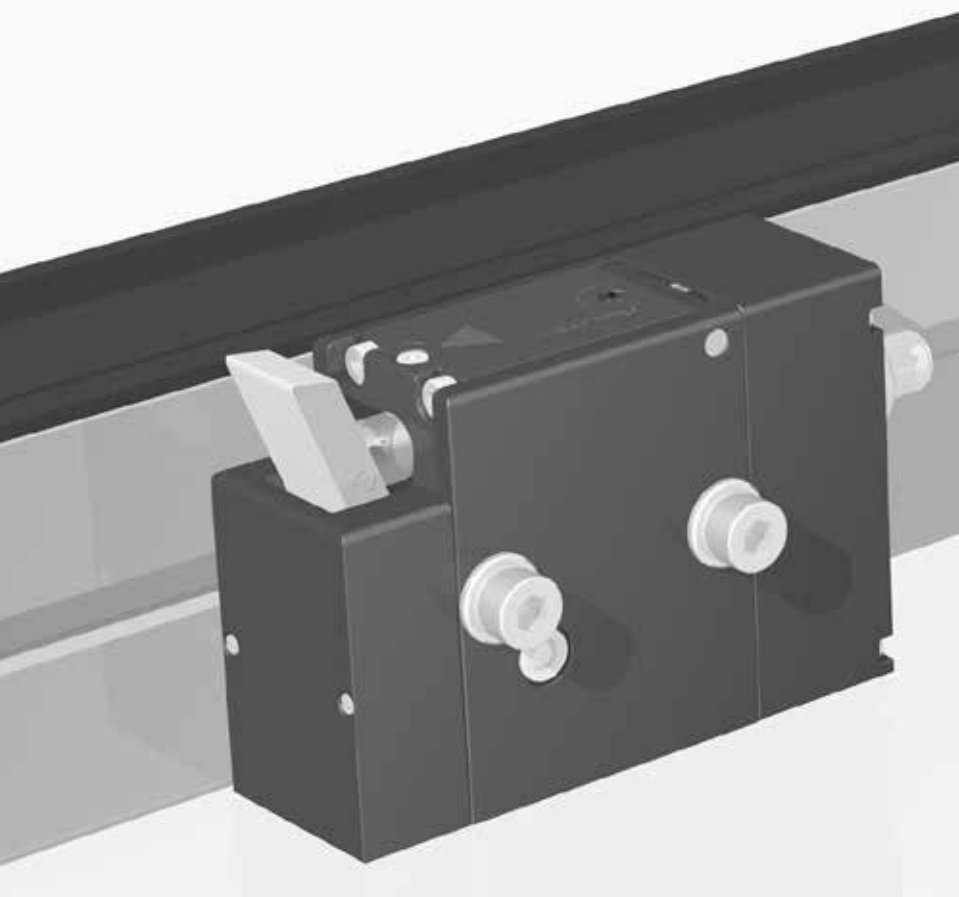

Stops, separates and damps one or more accumulated pallet holders at a defined pallet holder stop plate or at the working piece directly.

- + Electrical separating stop with infinitely adjustable damping
- + Optimal release of the workpiece pallets
- + Integrated sensor system for detecting the upper and lower position of the stopping plate
- + Maintenance-free
- + Diagnostic function about LED
- + Connection: 1x8-pole M12x1 plug or 1x5-pole M12x1 Plug



OPERATING RANGE | ALLOWED ACCUMULATED LOAD

OPERATING	V = (M/MIN) ²⁾	6	9	12	18	24	30	36
ASMEL - 50	MASS WT (KG) ¹⁾	1 – 50	1 – 35	1 – 30	1 – 18	1 – 12	1 – 8	1 – 5

1) Allowed accumulated load

2) Allowed conveying velocity: This information applies to friction of $\mu = 0,07$ between the pallet holder and the conveyor band, for a standard ASUTEC stop plate.

KEY TO PRODUCT DESCRIPTION

ASMEL - 50 - DW - D09 - 8

Electrical separator, with damping, up to 50 kg, double acting, lowering stroke 9 mm, 8-pole M12x1 plug

ASMEL -	50 -	DW -	D09 -	8 - 5 -	Customerspecific no.
Product classification Type	Maximum ram pressure conveyor speed from 6 m/min up to 50 kg	Function DW = double acting	Lowering stroke (mm)	Electrical connection 8=1x 8pole M12x1 plug 5=2x 5pole M12x1 plug	Customerspecific

DW = double acting (When depressurized the separator keeps its last position. The separator has no spring therefore the lowering force will be higher)

ACCESSORIES

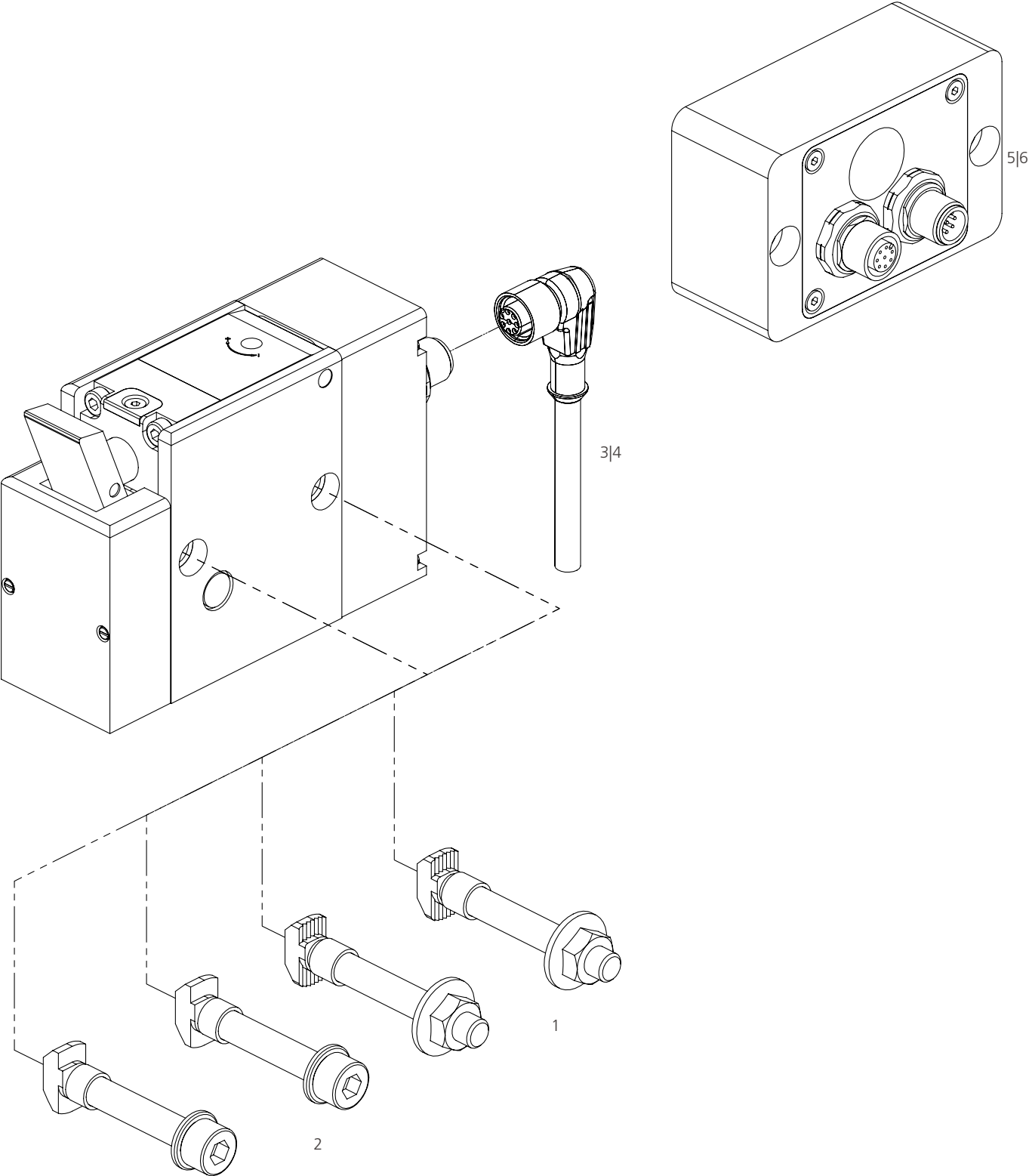

ITEM NO.	ORDER NO.	ACCESSORY	DESCRIPTION
1	75000001	Fastening set A	With long spacer sleeves
2	75000002	Fastening set B	With short spacer sleeves
3	15010002	8-pole M12x1 plug	Length: 5 meter with bunched conductors
4	15010003	5-pole M12x1 plug	Length: 5 meter with bunched conductors
5	76000004	Emergency stop module*	8-pole
6	76000005	Emergency stop module*	5-pole

* Emergency stop module: Separator moves during a power failure in the desired position

ASMEL-100

DAMPING MODULE, ELECTRICAL
FOR PALLET HOLDER LOADS 3 - 100 KG

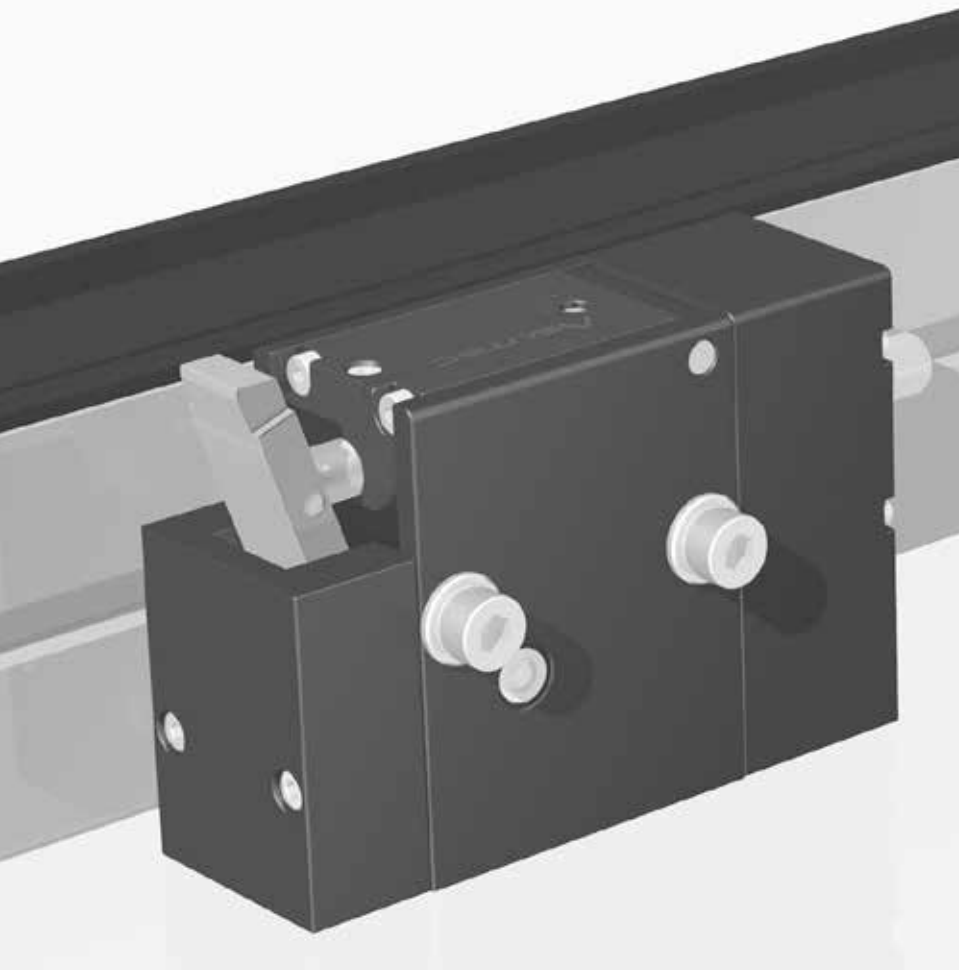

Stops, separates and damps one or more accumulated pallet holders at a defined pallet holder stop plate or at the working piece directly.

- + Electrical separating stop with infinitely adjustable damping
- + Optimal release of the workpiece pallets
- + Integrated sensor system for detecting the upper and lower position of the stopping plate
- + Maintenance-free
- + Diagnostic function about LED
- + Connection: 1x8-pole M12x1 plug or 1x5-pole M12x1 Plug



OPERATING RANGE | ALLOWED ACCUMULATED LOAD

OPERATING	V = (M/MIN) ²⁾	6	9	12	18	24	30	36
ASMEL - 100	MASS WT (KG) ¹⁾	3 – 100	3 – 70	3 - 60	3 – 50	3 – 45	3 – 30	3 – 20

1) Allowed accumulated load

2) Allowed conveying velocity: This information applies to friction of $\mu = 0,07$ between the pallet holder and the conveyor band, for a standard ASUTEC stop plate.

KEY TO PRODUCT DESCRIPTION

ASMEL - 100 - DW - D09 - 8

Electrical separator, with damping, up to 100 kg, double acting, lowering stroke 9 mm, 8-pole M12x1 plug

ASMEL -	100 -	DW -	D09 -	8 - 5 -	Customerspecific no.
Product classification Type	Maximum ram pressure conveyor speed from 6 m/min up to 100 kg	Function DW = double acting	Lowering stroke (mm)	Electrical connection 8=1x 8pole M12x1 plug 5=2x 5pole M12x1 plug	Customerspecific

DW = double acting (When depressurized the separator keeps its last position. The separator has no spring therefore the lowering force will be higher)

ACCESSORIES

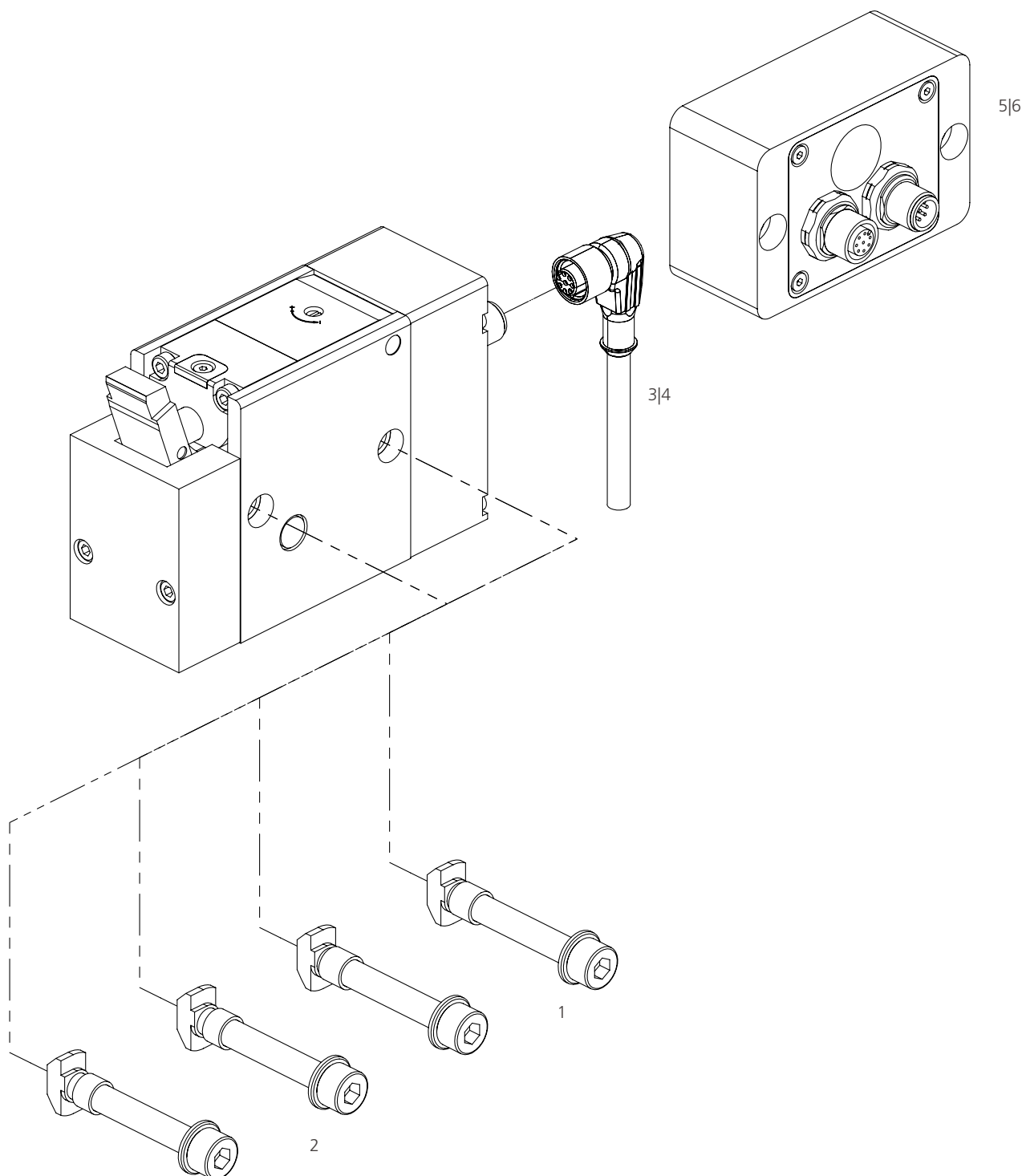

ITEM NO.	ORDER NO.	ACCESSORY	DESCRIPTION
1	75000020	Fastening set A	With short spacer sleeves
2	75000021	Fastening set B	With short spacer sleeves
3	15010002	8-pole M12x1 plug	Length: 5 meter with bunched conductors
4	15010003	5-pole M12x1 plug	Length: 5 meter with bunched conductors
5	76000004	Emergency stop module*	8-pole
6	76000005	Emergency stop module*	5-pole

* Emergency stop module: Separator moves during a power failure in the desired position

ASMEL-800

DAMPING MODULE, ELECTRICAL
FOR PALLET HOLDER LOADS 20 - 800 KG

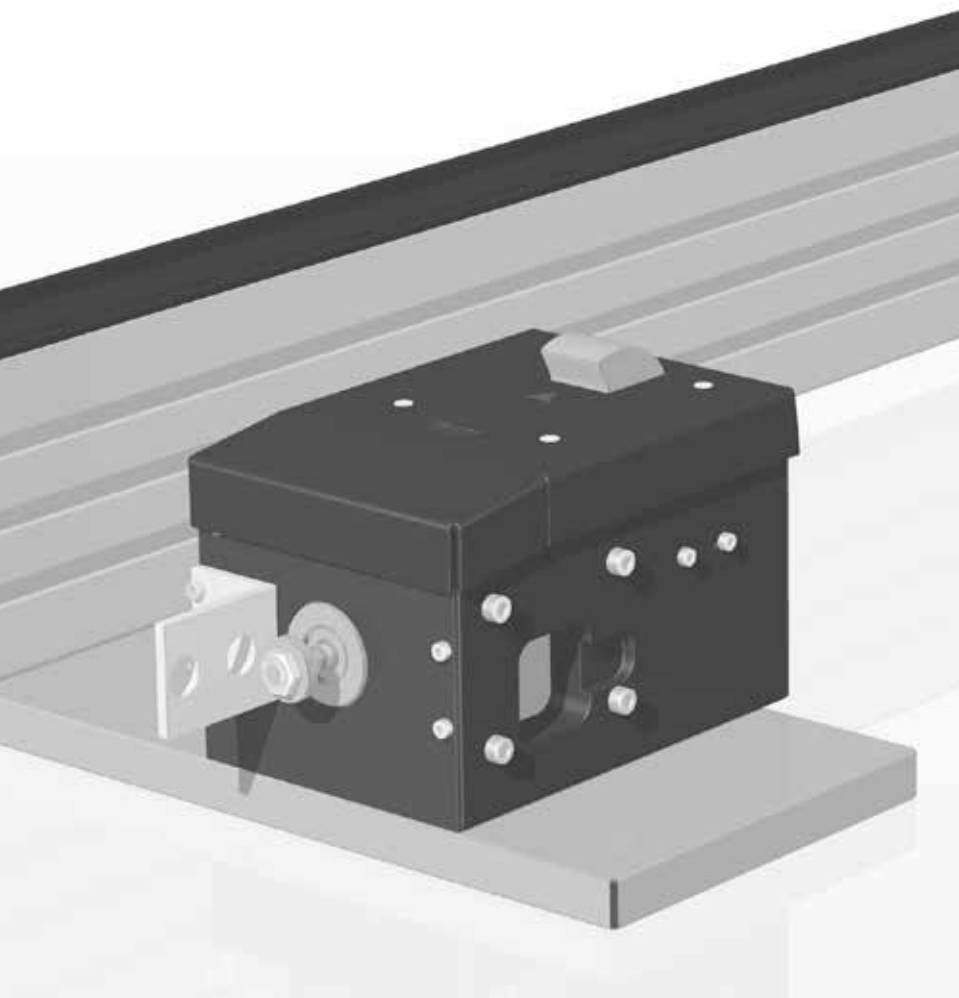

Stops, separates and damps one or more accumulated pallet holders at a defined pallet holder stop plate or at the working piece directly.

- + Electrical separator
- + Optimal release of the workpiece pallets
- + Optional integrated sensor system for detecting the upper and lower position of the stopping plate
- + Maintenance-free
- + Connector: A EN 175301-803 (DIN 43650) electrical connector



OPERATING RANGE | ALLOWED ACCUMULATED LOAD

OPERATING	V = (M/MIN) ²⁾	9	12	18	24	30	36
ASMEL - 800	MASS WT (KG) ¹⁾	20 – 800	20 – 450	20 - 200	20 – 150	20 – 100	20 – 45

1) Allowed accumulated load

2) Allowed conveying velocity: This information applies to friction of $\mu = 0,07$ between the pallet holder and the conveyor band, for a standard ASUTEC stop plate.

KEY TO PRODUCT DESCRIPTION

ASMEL - 800 - EW - D10 - I

Electrical separator, with damping, up to 800 kg, double acting, lowering stroke 10 mm, inductive sensor

ASMEL -	800 -	DW -	D10 -	I -	Customerspecific no.
Product classification Type		Function EW = single acting		Query I = inductive sensor	
	Maximum ram pressure conveyor speed from 9 m/min up to 800 kg		Lowering stroke (mm)		Customerspecific

EW = single acting (When electroless the separator goes into the lock position via spring and the pallet will be stopped)

ACCESSORIES

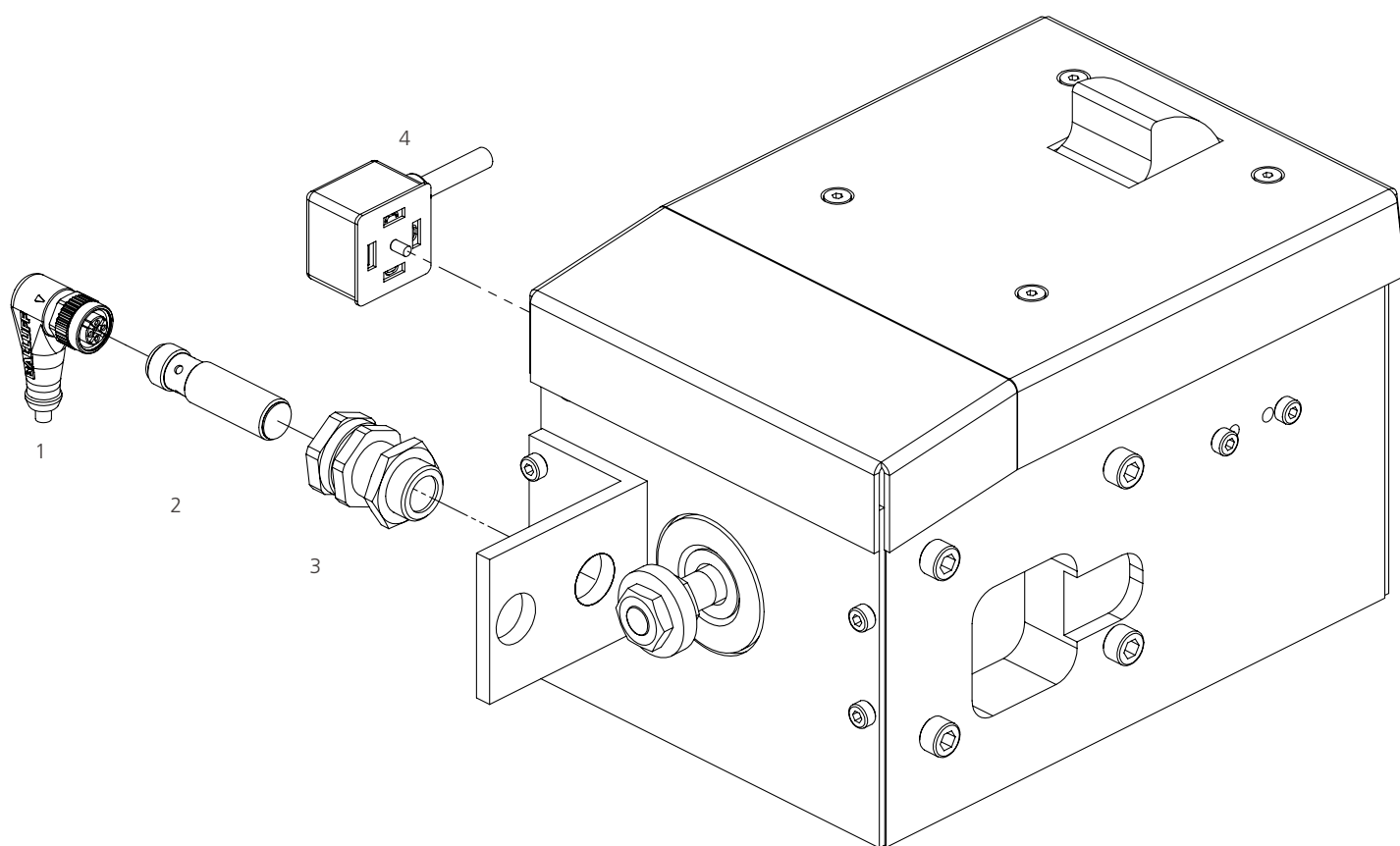

ITEM NO.	ORDER NO.	ACCESSORY	DESCRIPTION
1	15010001	Connector M12x1	Length 5 m
2	15000001	Inductive proximity switch	M12x1
3	15030001	Clamping holder M16x1	Short version
4	15010004	Solenoid valve connector	Length 5m

ASMEL-1000

DAMPING MODULE, ELECTRICAL
FOR PALLET HOLDER LOADS 40 - 1000 KG

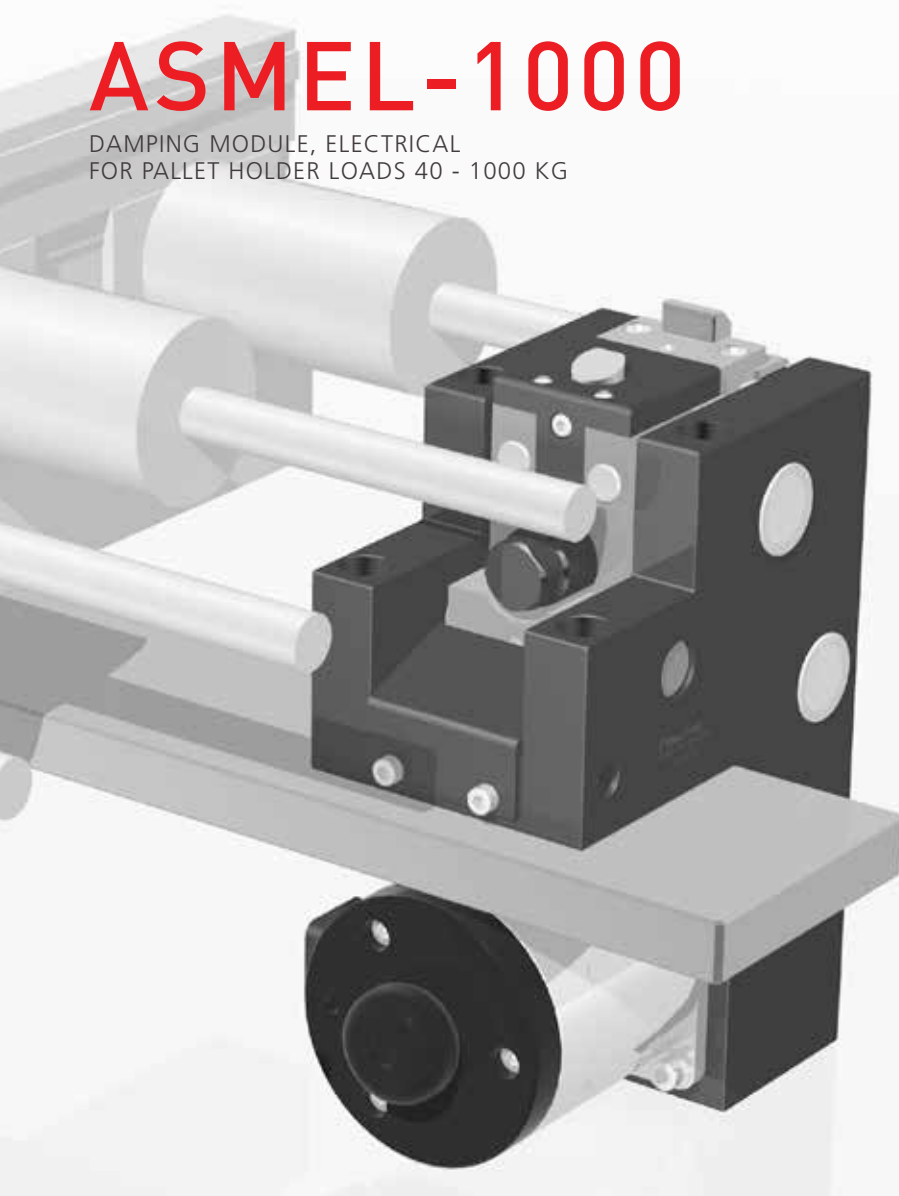

Stops, separates and damps one or more accumulated pallet holders at a defined pallet holder stop plate or at the working piece directly.

- + Electrical separator
- + Optimal release of the workpiece pallets
- + Optional sensor system for detecting if stop plate up and in
- + Maintenance-free
- + Connector: A EN 175301-803 (DIN 43650) electrical connector



OPERATING RANGE | ALLOWED ACCUMULATED LOAD

OPERATING	V = (M/MIN) ²⁾	9	12	18	24	30	36
ASMEL - 1000	MASS WT (KG) ¹⁾	40 – 1000	40 – 830	40 – 500	40 – 250	40 – 120	40 – 60

1) Allowed accumulated load

2) Allowed conveying velocity: This information applies to friction of $\mu = 0,07$ between the pallet holder and the conveyor band, for a standard ASUTEC stop plate.

KEY TO PRODUCT DESCRIPTION

ASMEL - 1000 - EW - D09 - I

Electrical separator, with damping, up to 1000 kg, single acting, lowering stroke 9 mm, inductive sensor

ASMEL -	1000 -	EW -	D09 -	I -	Customerspecific no.
Product classification Type		Function EW = single acting		Query I = inductive sensor	
	Maximum ram pressure conveyor speed from 9 m/min up to 1000 kg		Lowering stroke (mm)		Customerspecific

EW = single acting (When electroless the separator goes into the lock position via spring and the pallet will be stopped)

ACCESSORIES

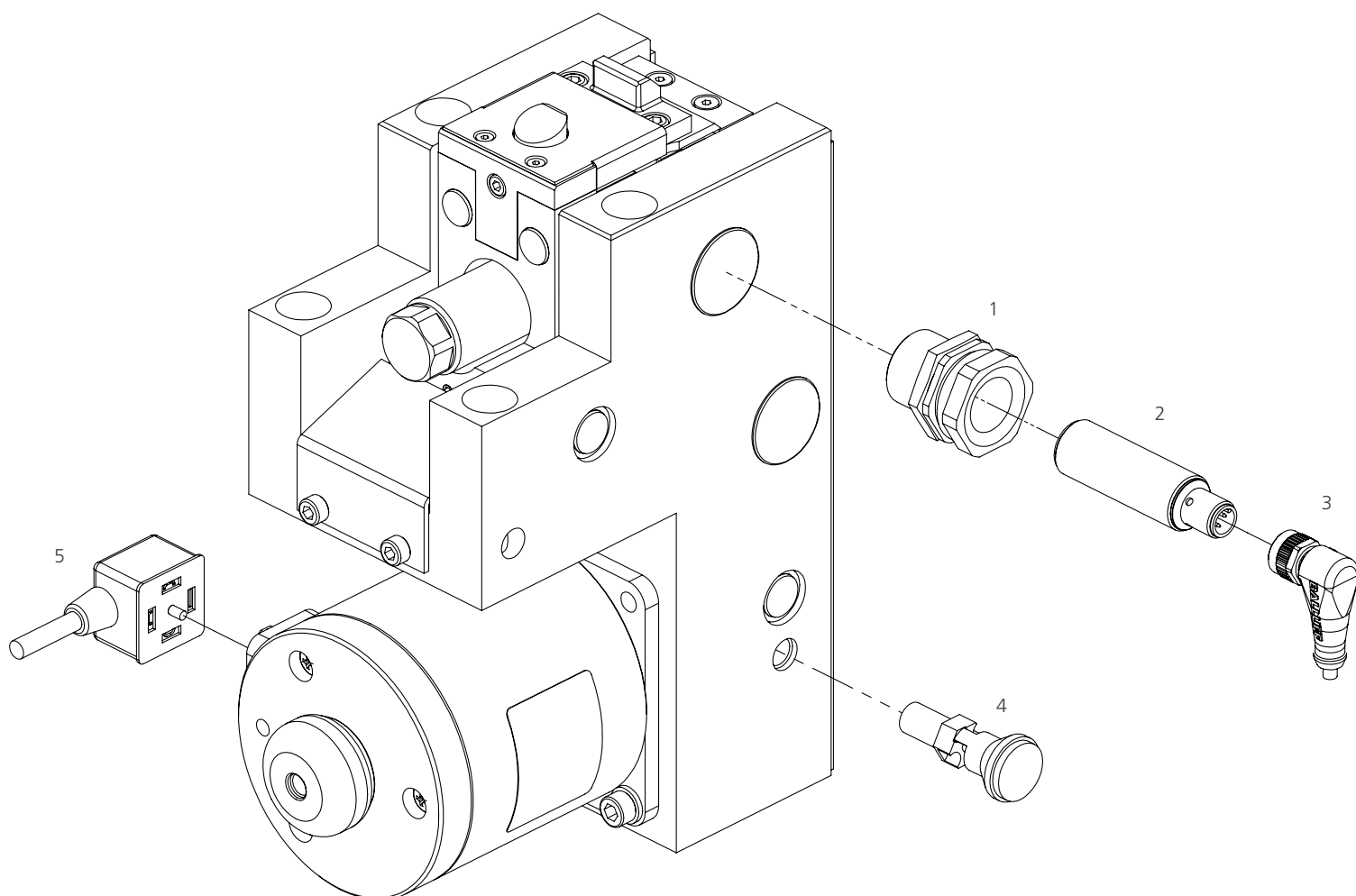

ITEM NO.	ORDER NO.	ACCESSORY	DESCRIPTION
1	15020006	Clamping holder M24x1,5	Short version
2	15000021	Inductive proximity switch	M18x1
3	15010001	Connector M12x1	Length 5 m
4	10091002	Indexing unit	
5	15010004	Solenoid valve connector	Length 5m

*Stand part number: The connector is located in the direction of transport on the left side. Can be rotated about 90° individually two times.



HIGHEST DYNAMIC

Up to 95% shorter cycle times.



**OPTIMIZED
PROCESS FORCES**

High stability and stiffness compensate process forces.



COST OPTIMIZED

Optimised for efficient and cost effective application.



**REVERSING
OPERATION**

Electrical return stops can be applied in reversing operation.

IS USED WHERE NO COMPRESSED AIR
IS PERMITTED OR REQUIRED, IN CONJUNCTION
WITH A SEPARATOR

E - R E T U R N - S T O P

The return stop will be installed in combination with an undamped separator or with a damped separator. The return stop may not be installed as a stand-alone device, e.g. as a rotation-locking device. In this range, lowering is regulated using electrical energy. Connector with A EN 175301-803 (DIN 43650) electrical connector: this is connected to the e-return stop and wired via the SPS. No external air supply is required.



	ASREL
PALLET HOLDER LOAD	up to 3 kg
REVERSING OPERATION	YES
RETURN STOP	YES
CONNECTION	TYPE A EN 175301-803 (DIN 43650)
PAGE	104 - 105

ASREL

RETURN STOP, ELECTRICAL
MINIMUM WEIGHT OF PALLET HOLDER AB 3 KG

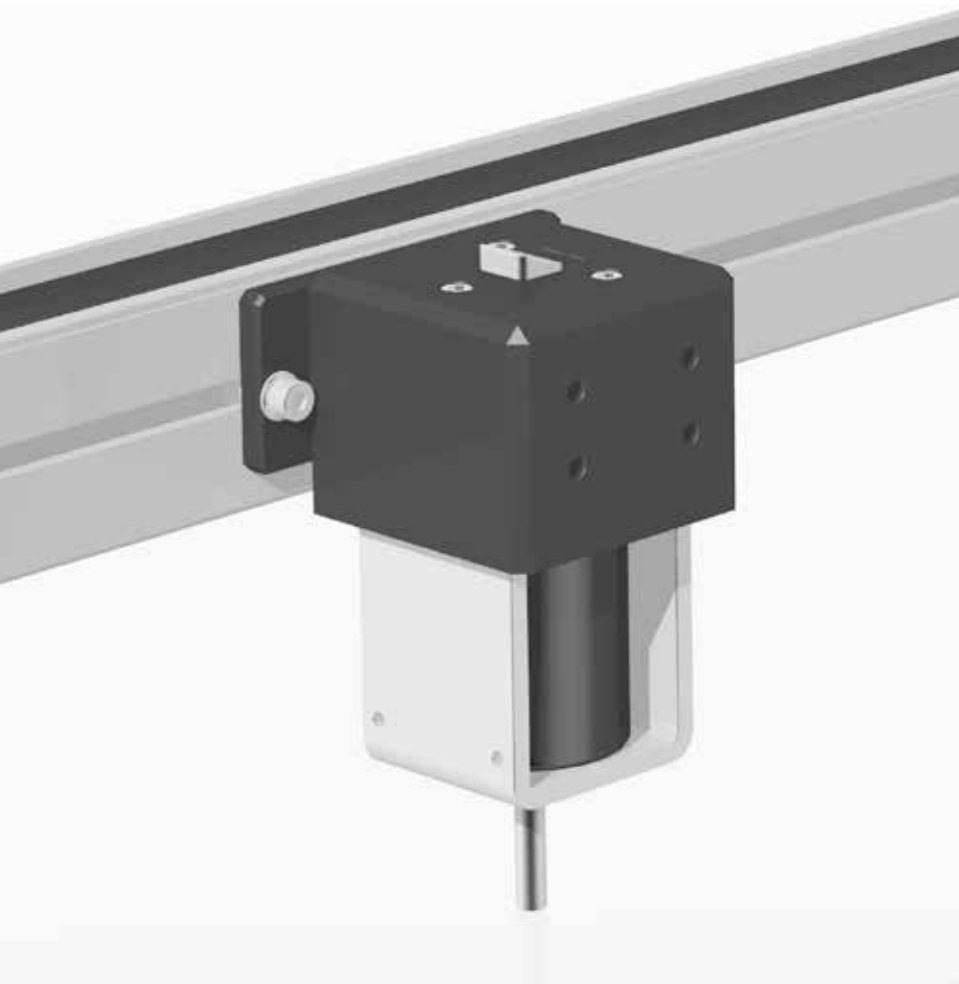

The return stop is used to avoid rebounding of the workpiece pallet when using separators without damping. The backstop can not as a single unit, eg be installed as a directional lock.

- + Maintenance-free
- + Open: through overrun the pallet holder or electrical
Close: via spring force
- + Minimum weight of pallet holder: 3 kg
- + Maximum weight of pallet holder: 1200 kg
- + Connector: A EN 175301-803 (DIN 43650) electrical connector



KEY TO PRODUCT DESCRIPTION

ASREL -	Customerspecific no.
Product classification Type	Customerspecific

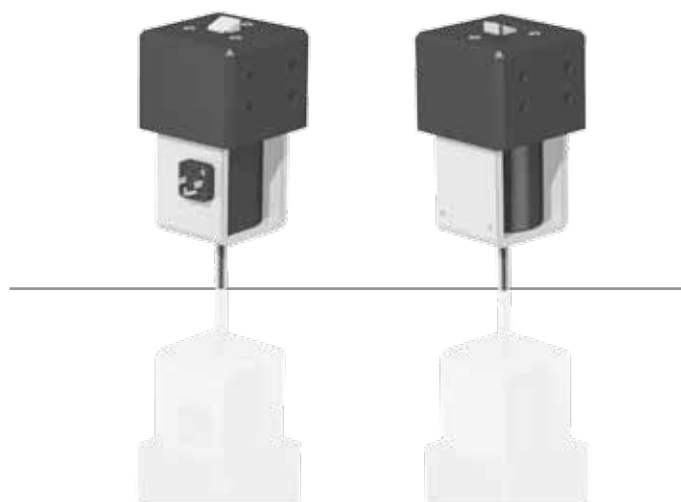

APPLICATION

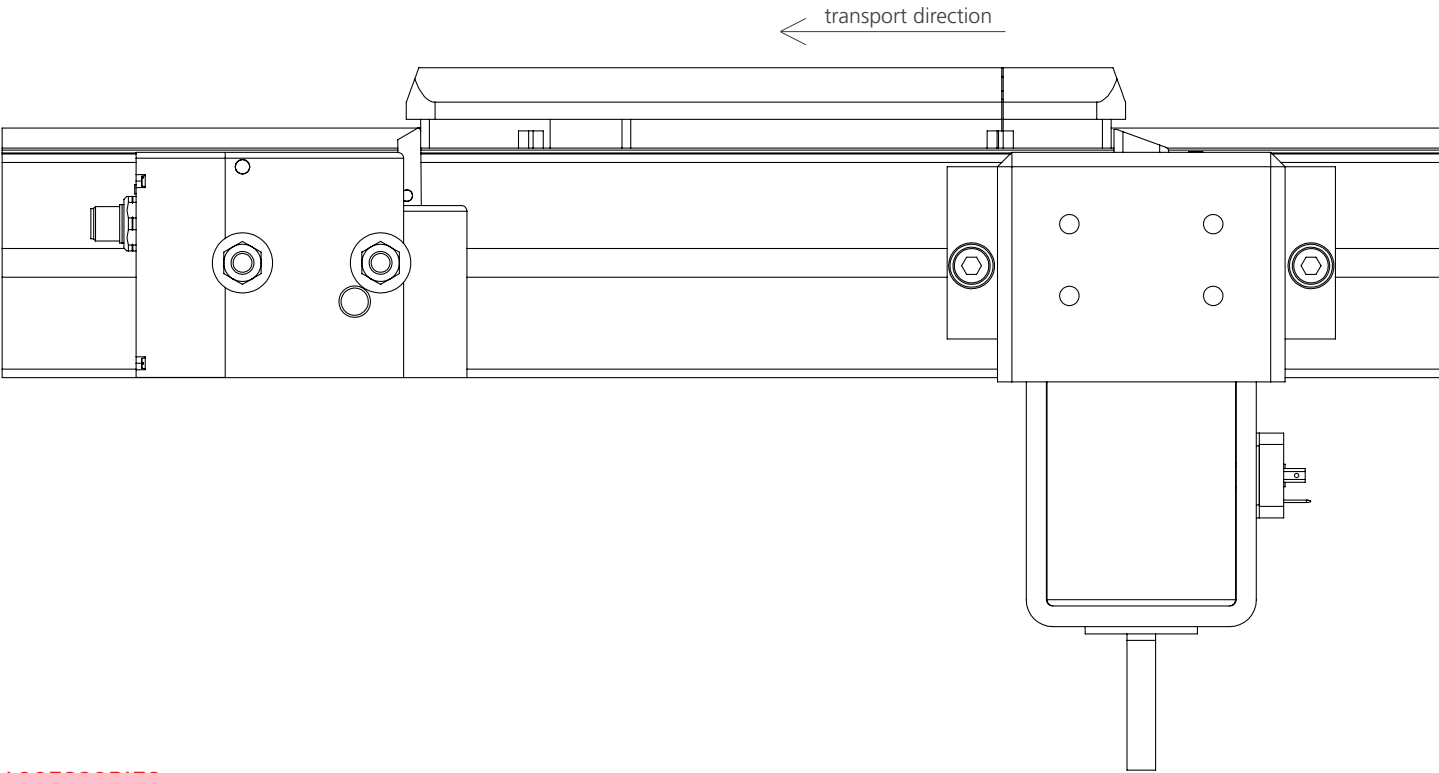

ACCESSORIES

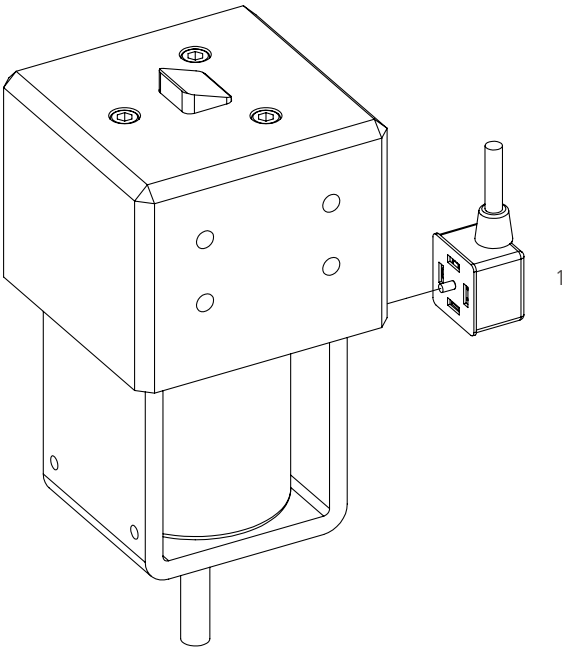

ITEM NO.	ORDER NO.	ACCESSORY	DESCRIPTION
1	15010004	Solenoid valve connector	Length 5m

SPECIAL SOLUTIONS

As the saying goes: „Nothing exists that does not exist“; We do not only produce the ASUTEC standard separators. For every production process we will find the perfect component and thus the right solution:

- + Many differently, already realized special projects worldwide
- + With our technical expertise and industry experience we always find a perfect solution
- + With our flexibility, we will make your project possible

It is that easy and uncomplicated to have individual component technology, feel free to contact us:

SERVICE-HOTLINE: + 49 (0)7024 - 80594 - 0



ASU-350-DW-22



ASMK-1000-EW-20-I

DEVELOPED FOR KRUPS-TRANSFER SYSTEMS



ASM-260-DW-12-I-001



ASM-60-EW-08-017



ASU-600-DW-10-I-002

